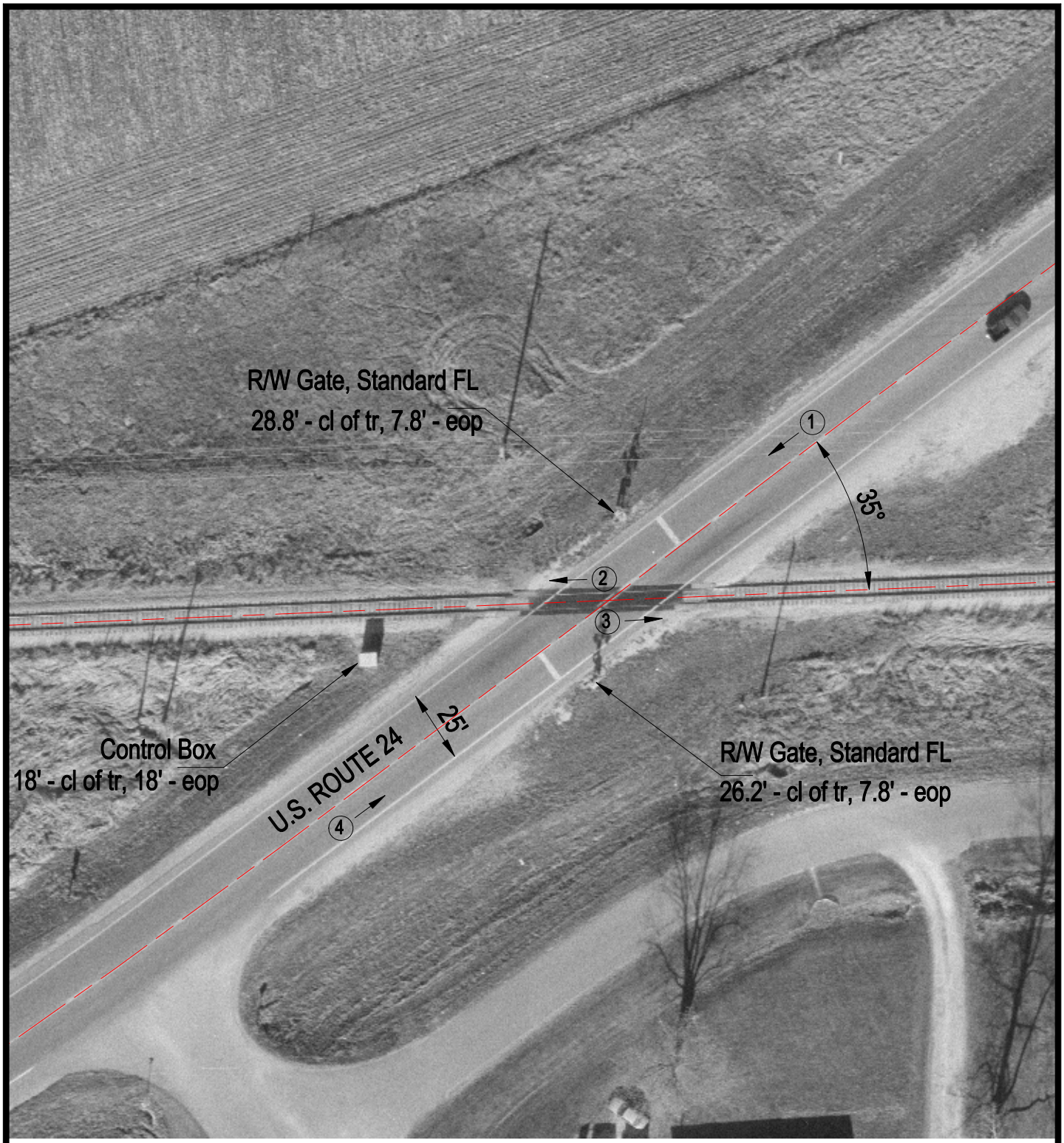

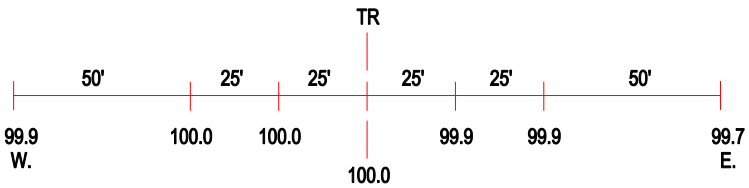

ROAD PROFILE

3 Photo Location

Crossing #:	801605Y
Location:	Iroquois Co., City of Watseka (N)
Lat/Long:	40°46'22" / 87°46'03"
Railroad:	TPW
Street:	U.S. 24
Railroad Milepost:	12.71
Crossing Protection:	Train Activated Devices