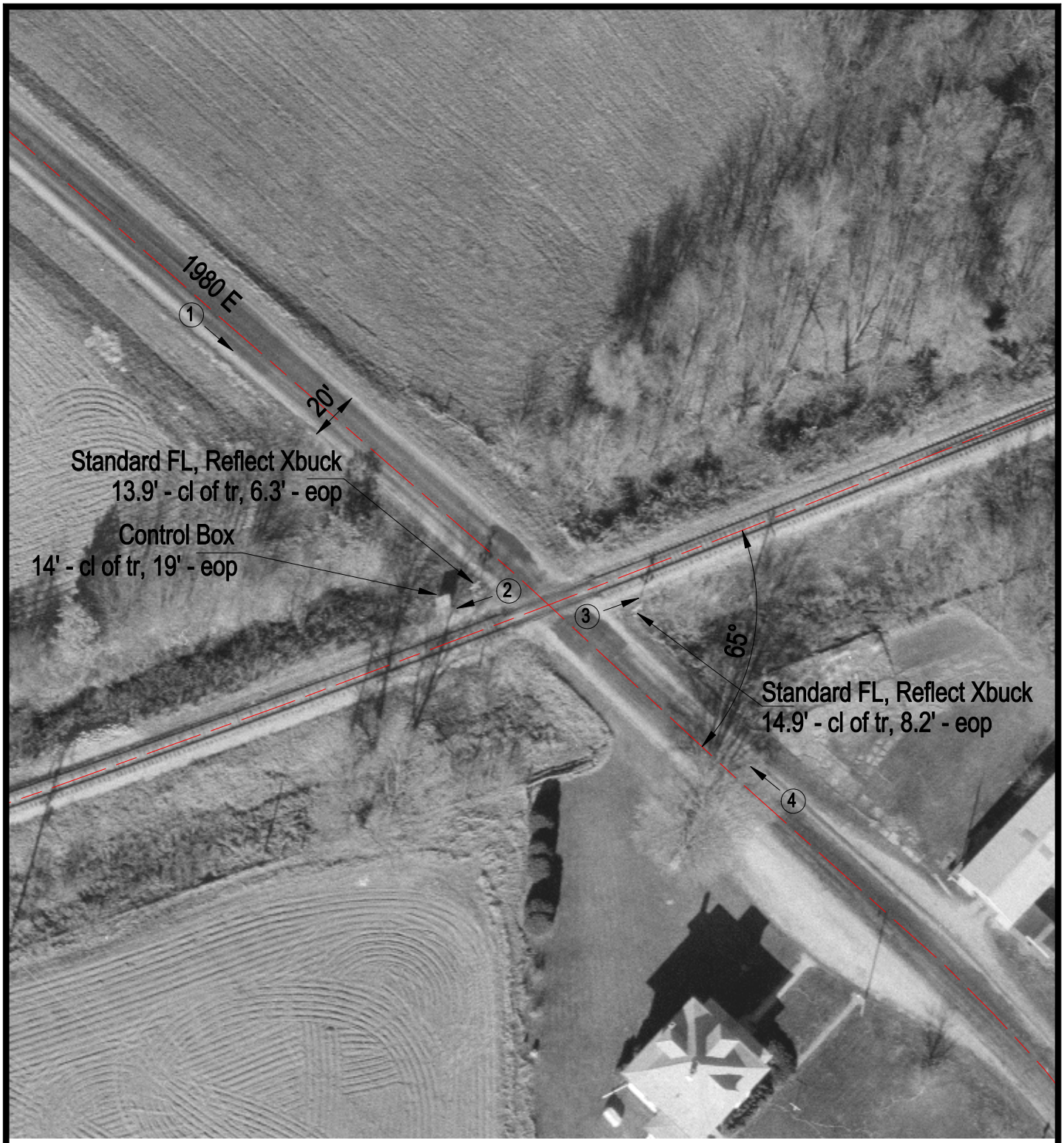

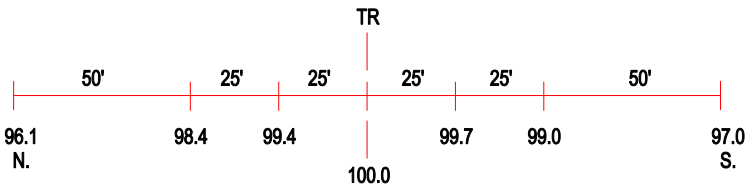

ROAD PROFILE

3 Photo Location

Crossing #:	801604S
Location:	Iroquois Co., City of Watseka (N)
Lat/Long:	40°46'27" / 87°45'16"
Railroad:	TPW
Street:	1980 E
Railroad Milepost:	12.02
Crossing Protection:	Train Activated Devices