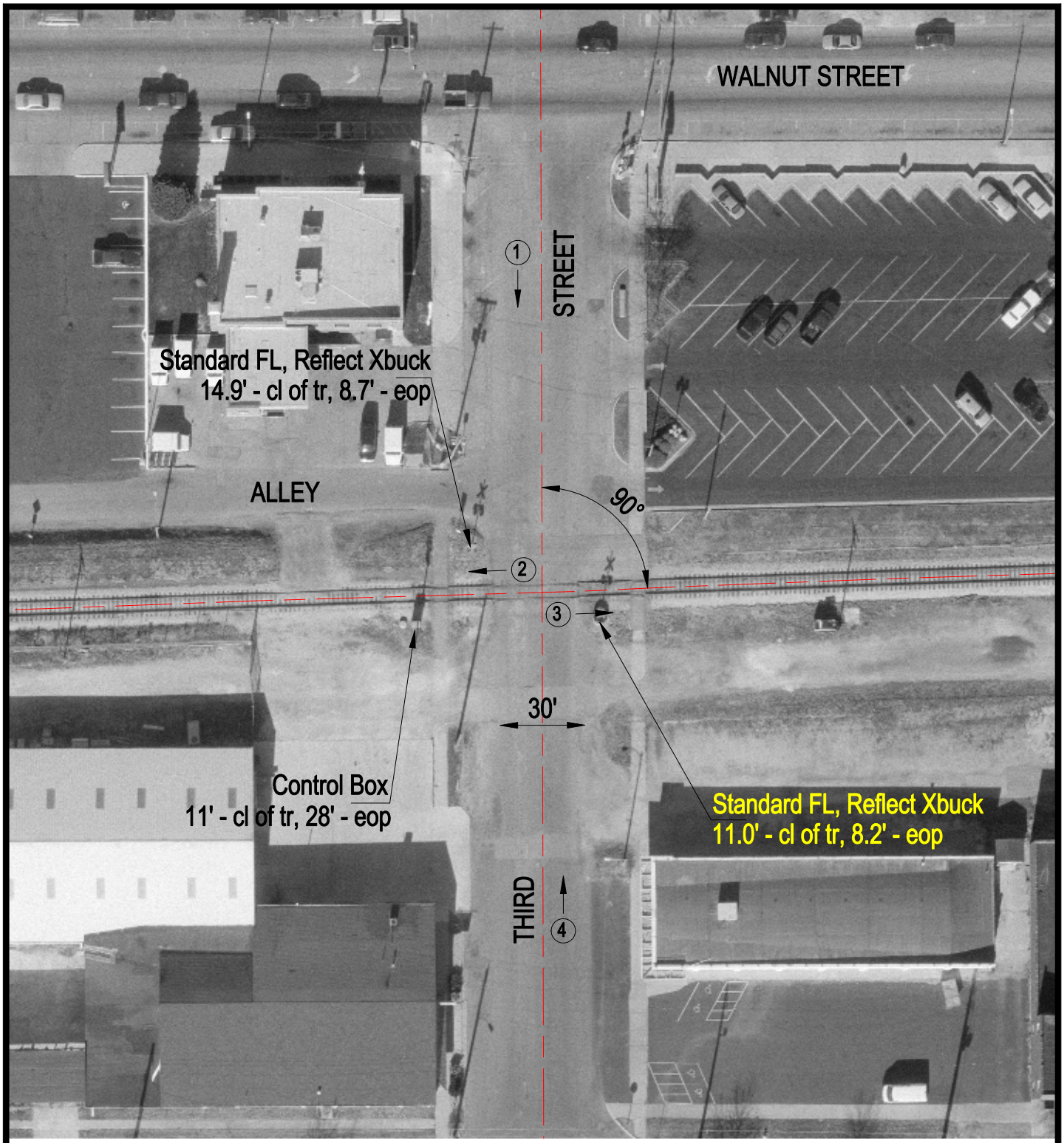

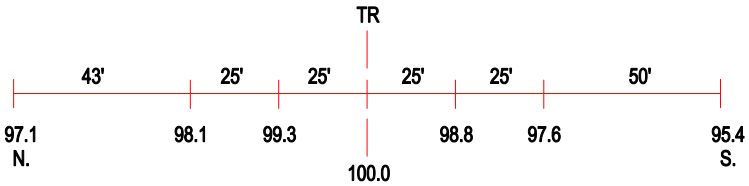

ROAD PROFILE

3 Photo Location

Crossing #:	801599X
Location:	Iroquois Co., City of Watseka (I)
Lat/Long:	40°46'34" / 87°44'05"
Railroad:	TPW
Street:	Third Street
Railroad Milepost:	10.94
Crossing Protection:	Train Activated Devices