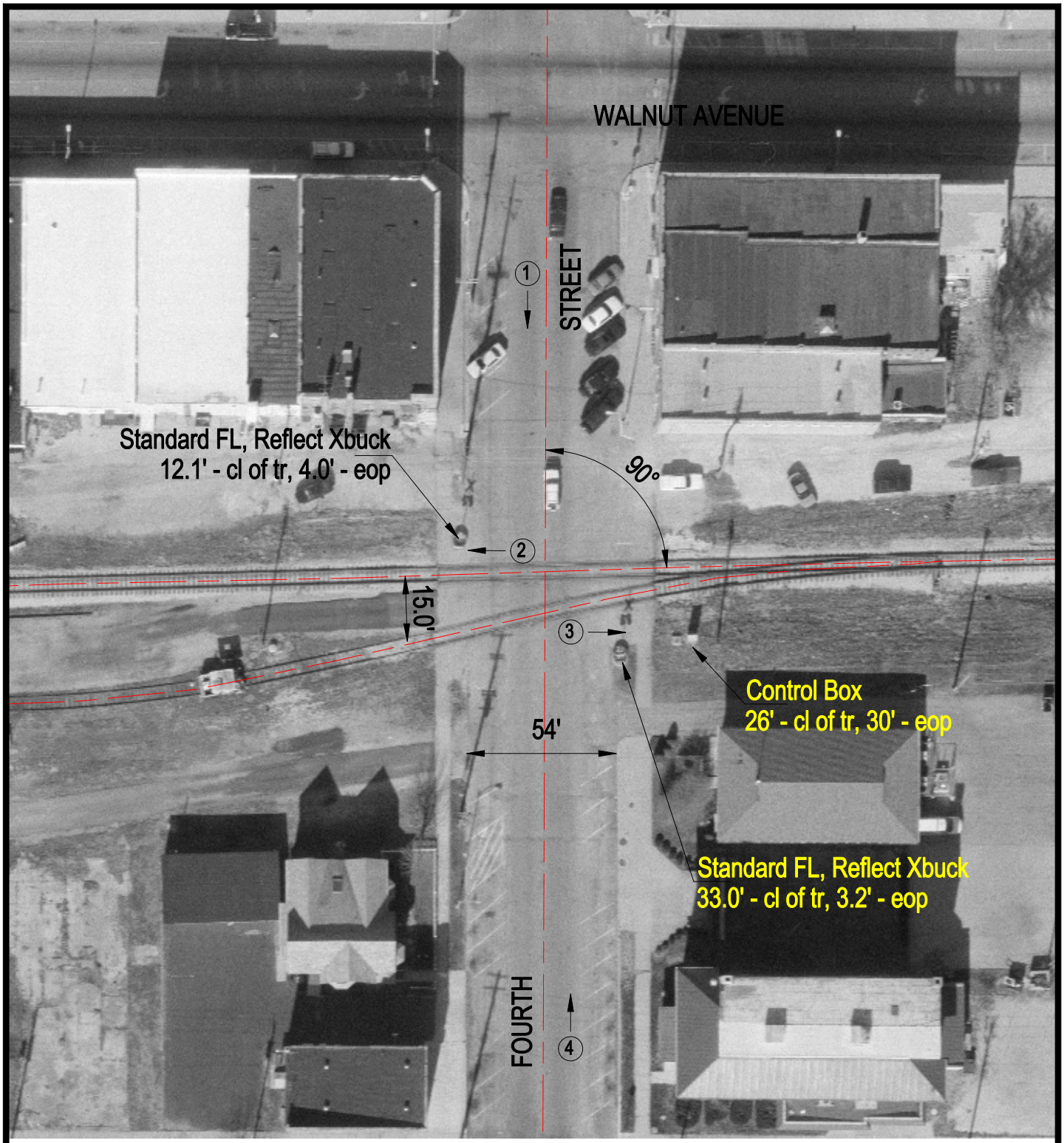

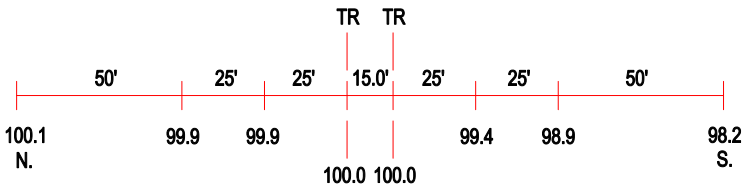

ROAD PROFILE

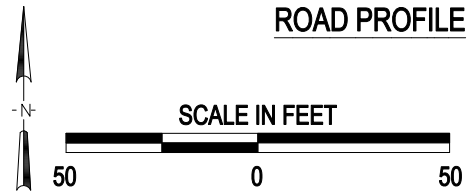

(3) Photo Location

Crossing #:	801597J
Location:	Iroquois Co., City of Watseka (I)
Lat/Long:	40°46'33" / 87°43'59"
Railroad:	TPW
Street:	Fourth Street
Railroad Milepost:	10.85
Crossing Protection:	Train Activated Devices