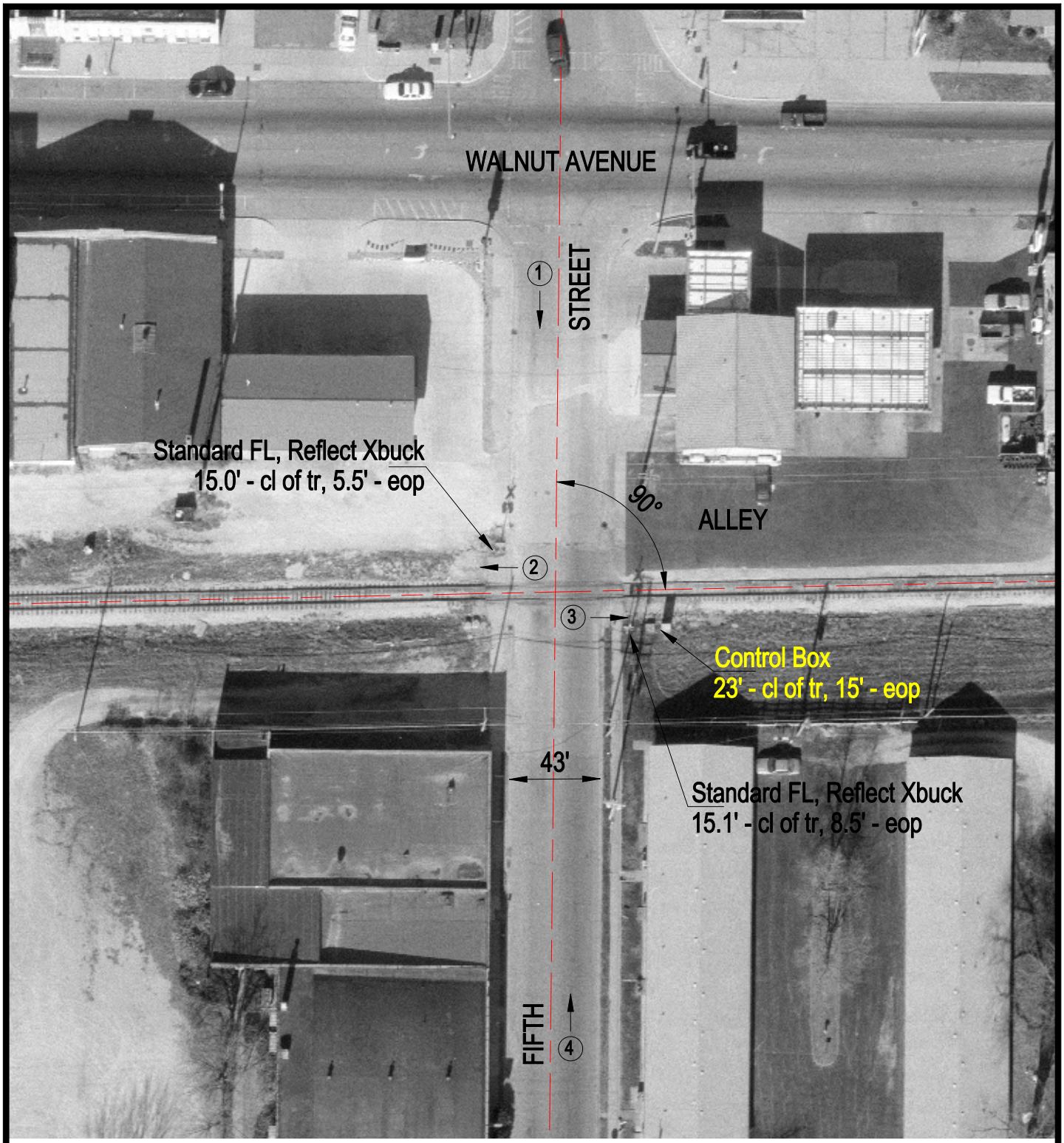

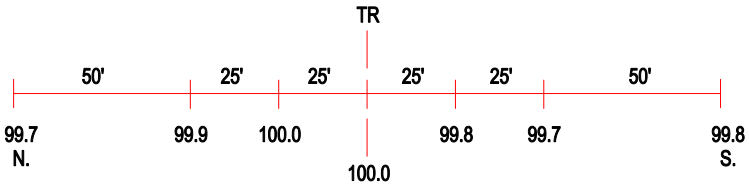

ROAD PROFILE

3 Photo Location

Crossing #:	801596C
Location:	Iroquois Co., City of Watseka (I)
Lat/Long:	40°46'31" / 87°43'51"
Railroad:	TPW
Street:	Fifth Street
Railroad Milepost:	10.76
Crossing Protection:	Train Activated Devices