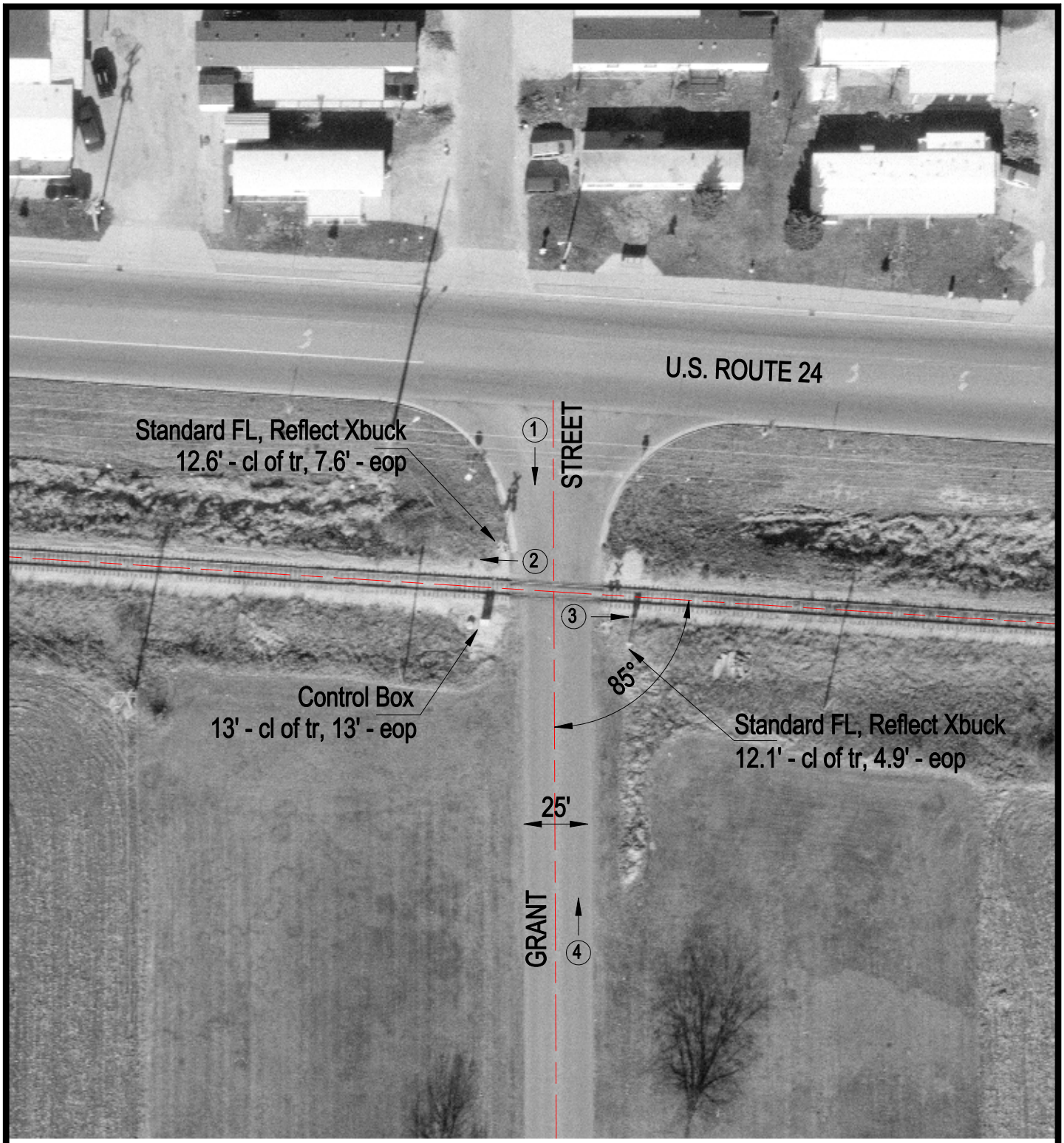

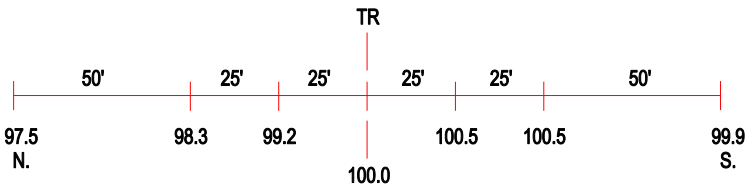

ROAD PROFILE

3 Photo Location

Crossing #:	801592A
Location:	Iroquois Co., City of Watseka (I)
Lat/Long:	40°46'32" / 87°42'57"
Railroad:	TPW
Street:	Grant Street
Railroad Milepost:	9.98
Crossing Protection:	Train Activated Devices