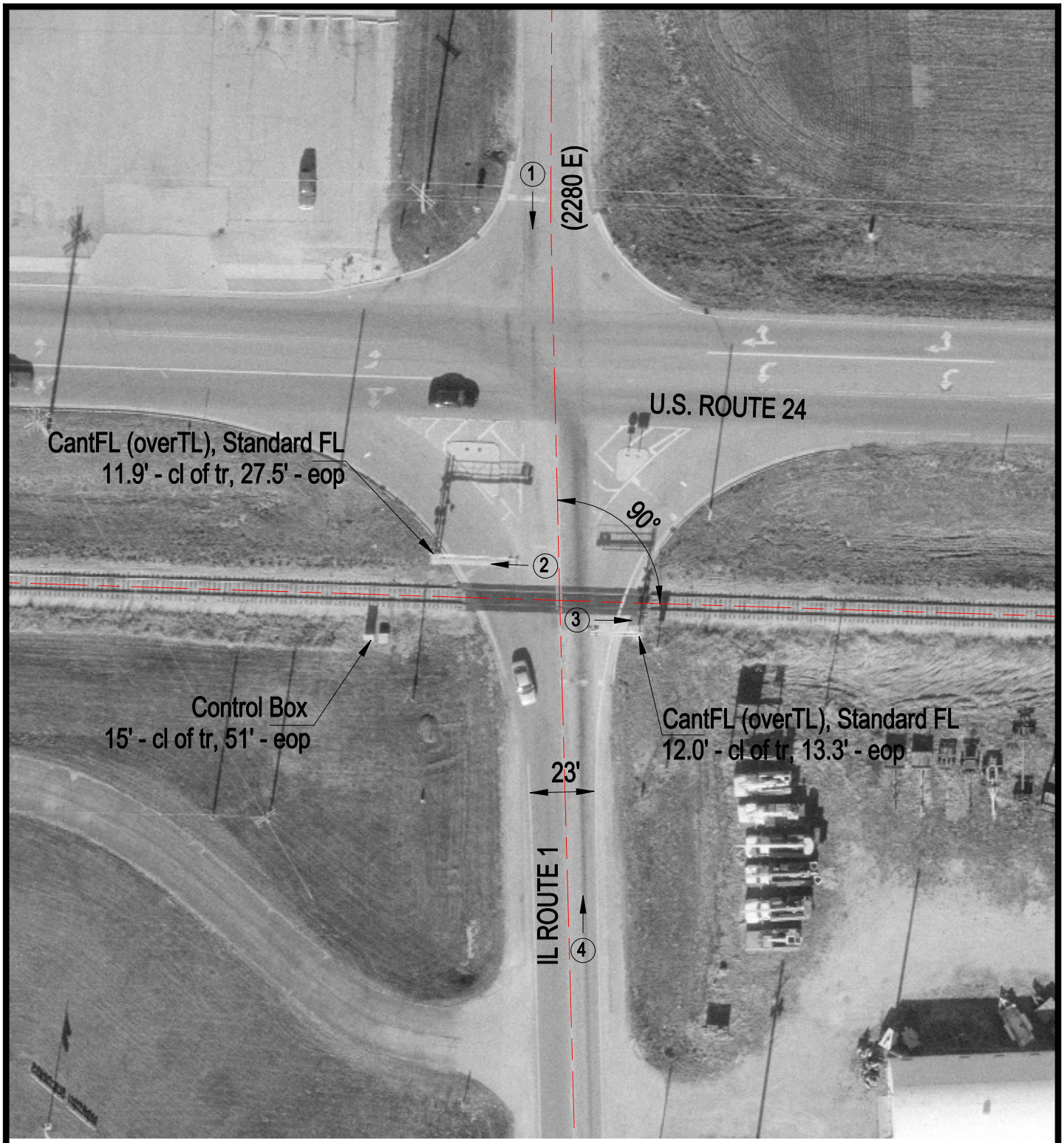

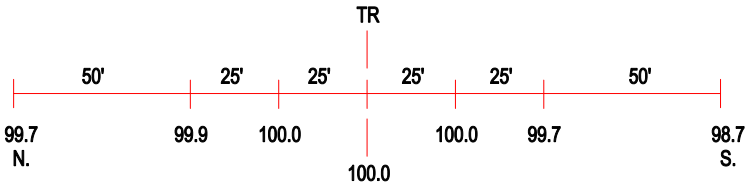

ROAD PROFILE

3 Photo Location

Crossing #:	801589S
Location:	Iroquois Co., City of Watseka (I)
Lat/Long:	40°46'29" / 87°41'44"
Railroad:	TPW
Street:	2280 E
Railroad Milepost:	8.90
Crossing Protection:	Train Activated Devices