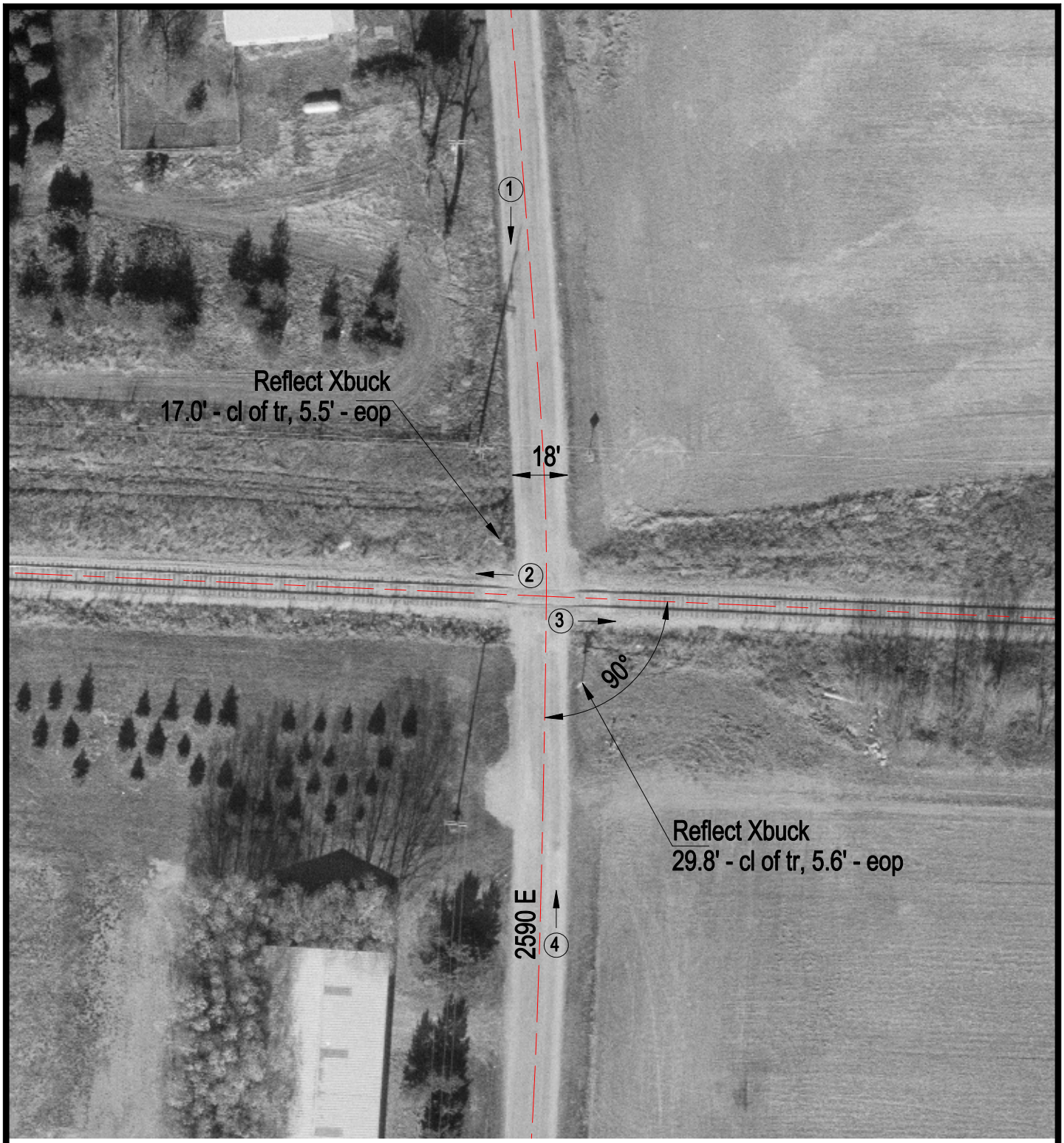

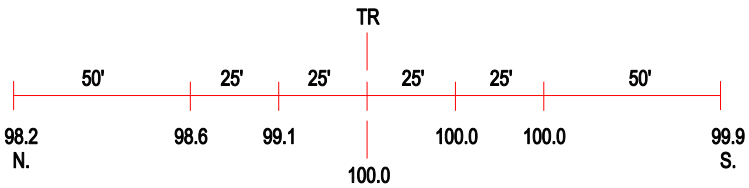

ROAD PROFILE

3 Photo Location

Crossing #:	801584H
Location:	Iroquois Co., City of Sheldon (N)
Lat/Long:	40°46'23" / 87°38'08"
Railroad:	TPW
Street:	2590 E
Railroad Milepost:	5.75
Crossing Protection:	Signs