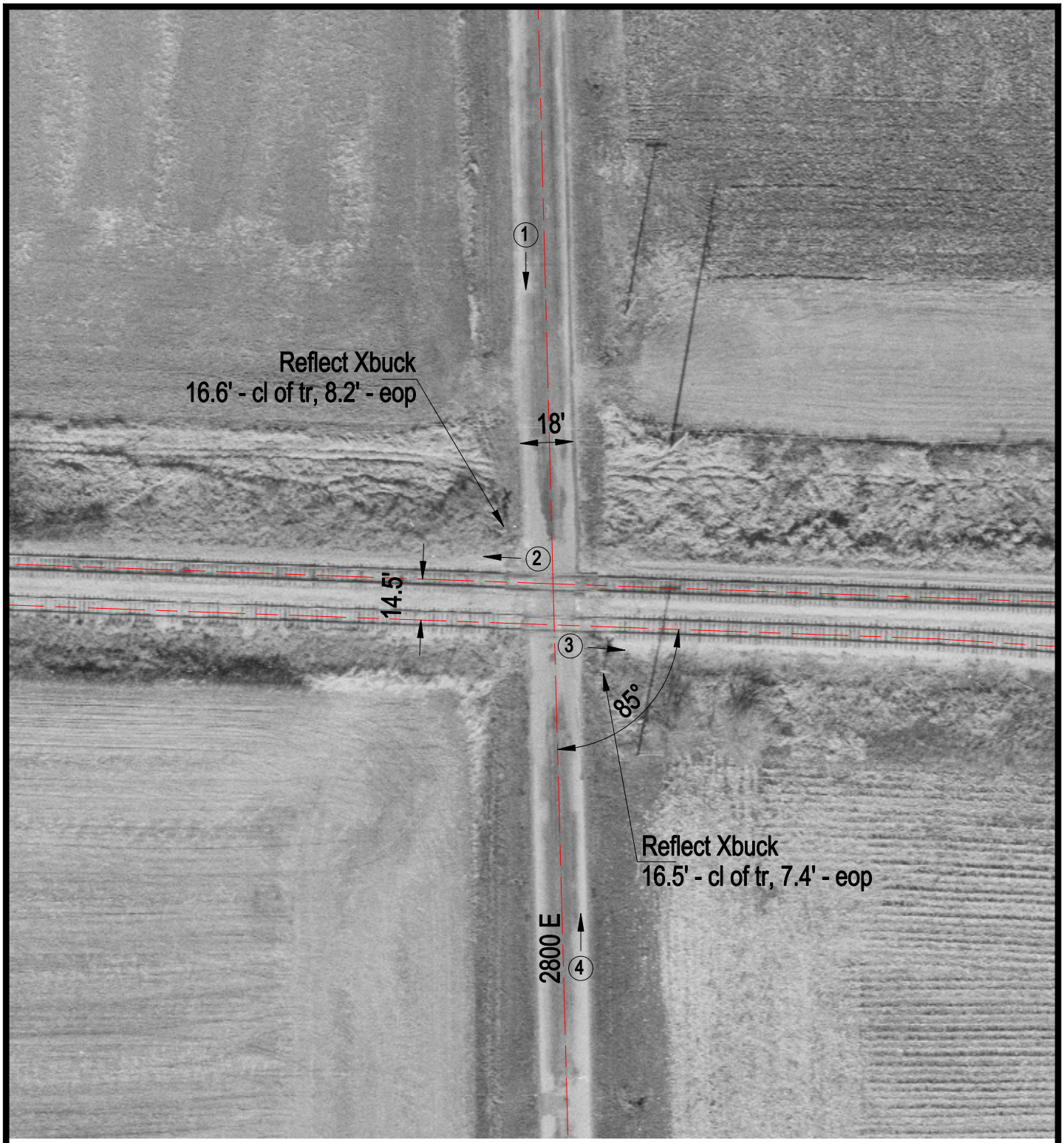

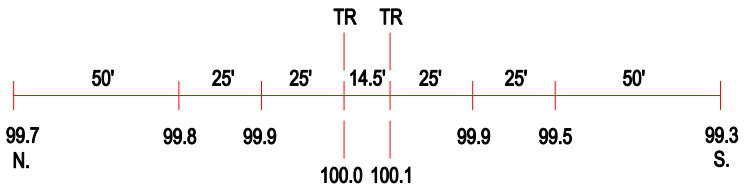

ROAD PROFILE

3 Photo Location

Crossing #:	801580F
Location:	Iroquois Co., City of Sheldon (N)
Lat/Long:	40°46'16" / 87°35'43"
Railroad:	TPW
Street:	2800 E
Railroad Milepost:	3.62
Crossing Protection:	Signs