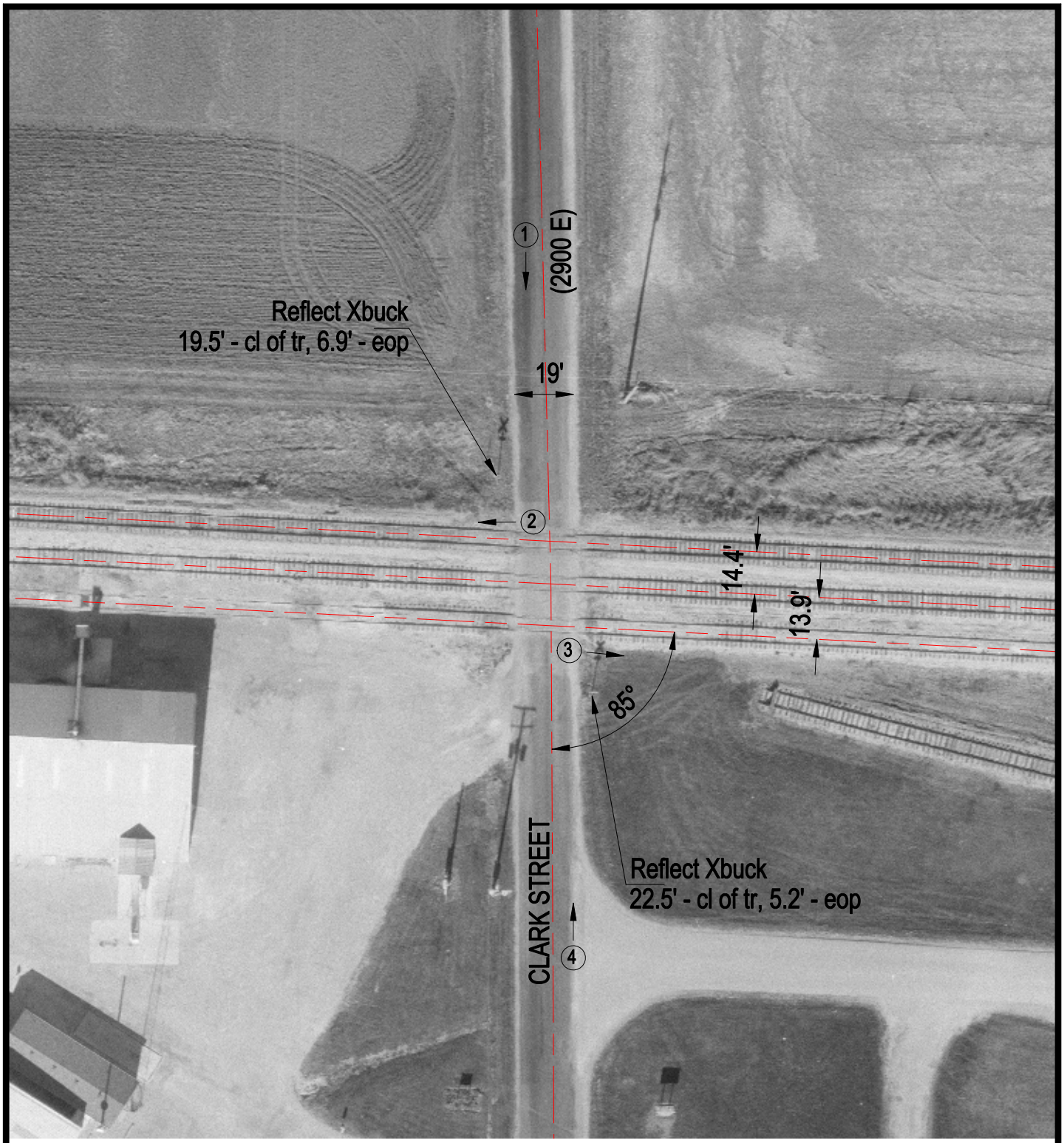

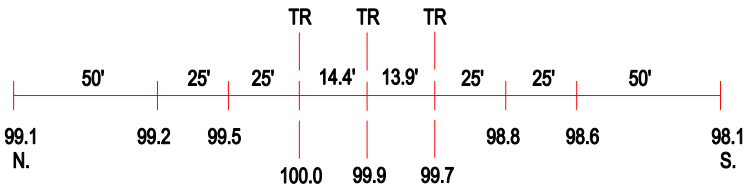

ROAD PROFILE

3 Photo Location

Crossing #:	801578E
Location:	Iroquois Co., City of Sheldon (N)
Lat/Long:	40°46'18" / 87°34'33"
Railroad:	TPW
Street:	Clark Street (2900 E)
Railroad Milepost:	2.62
Crossing Protection:	Signs