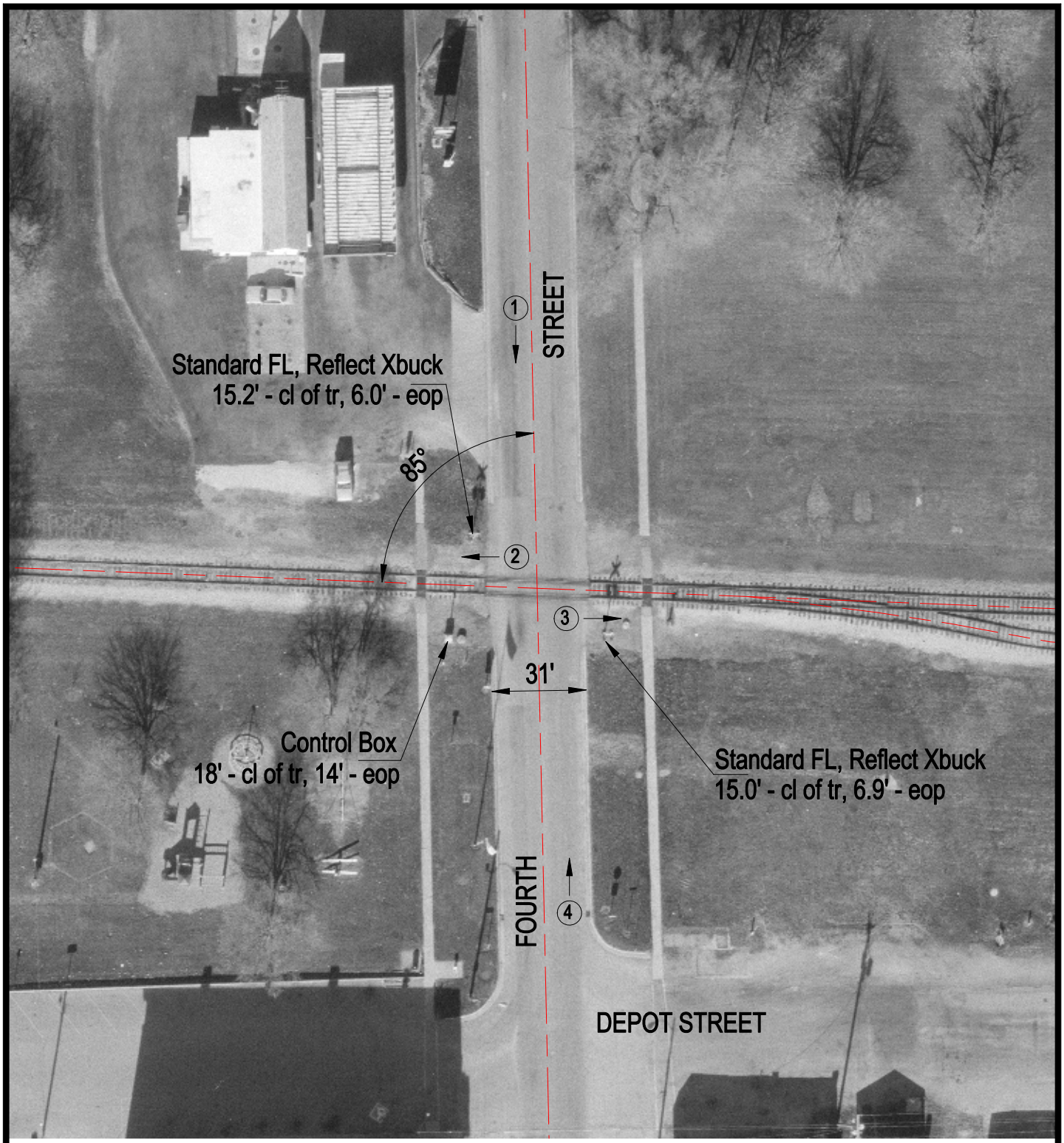


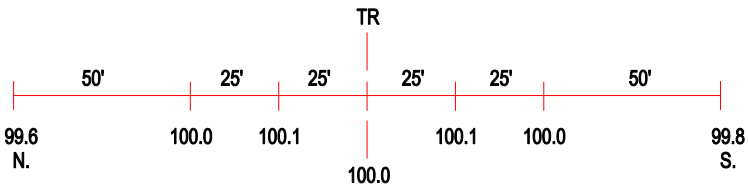


ROAD PROFILE

3 Photo Location

| | |
|---|---|
| Crossing #: | 801572N |
| Location: | Iroquois Co., City of Sheldon (I) |
| Lat/Long: | 40°46'17" / 87°33'50" |
| Railroad: | TPW |
| Street: | Fourth Street |
| Railroad Milepost: | 1.99 |
| Crossing Protection: | Train Activated Devices |