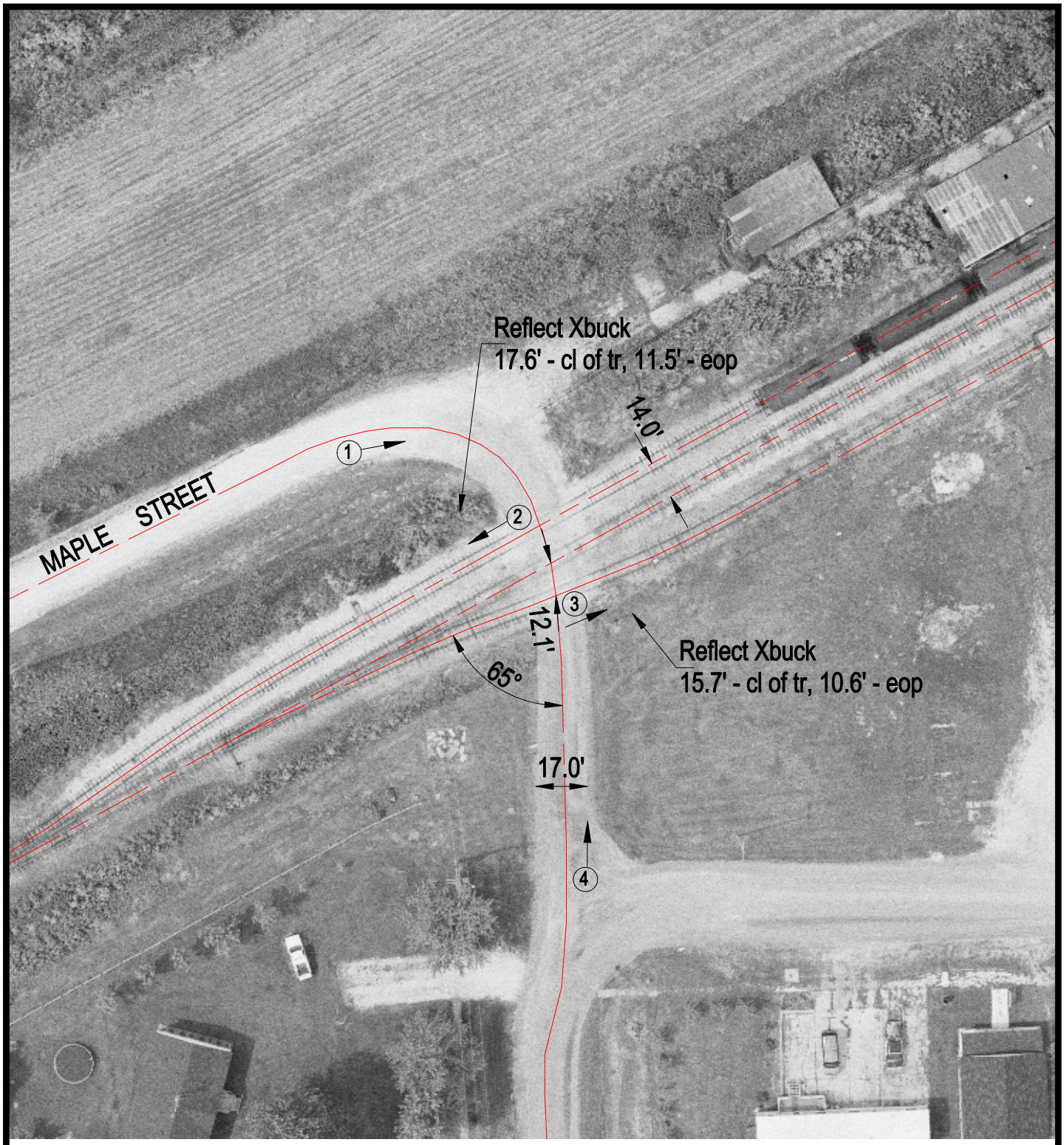

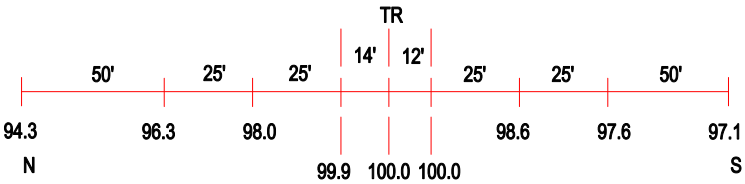

ROAD PROFILE

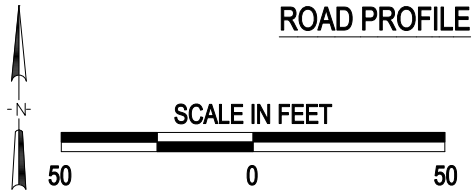

3 Photo Location

Crossing #:	801562H
Location:	Hancock Co., City of Elvaston (In)
Lat/Long:	40°23'51" / 91°15'05"
Railroad:	BNSF
Street:	Maple Street
Railroad Milepost:	216.24
Crossing Protection:	Sign

J:\HANCOCK\801562H\801562H.DWG 02/28/01 09:32 HWH