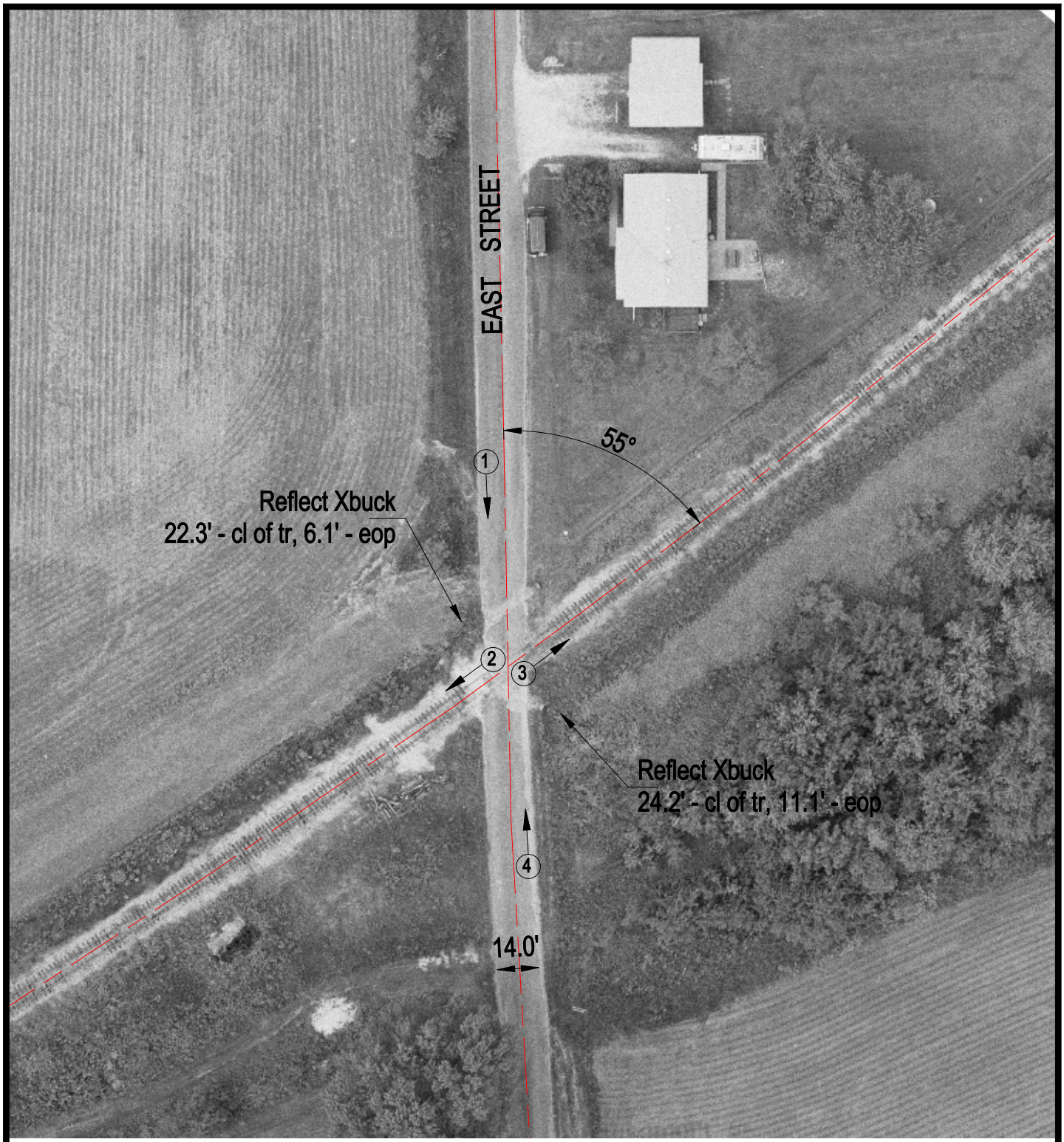

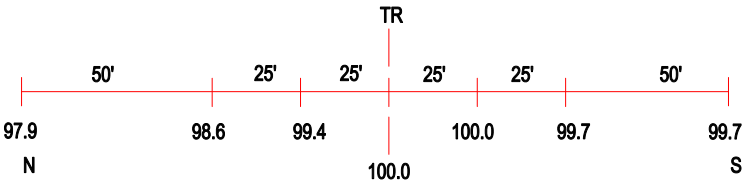

ROAD PROFILE

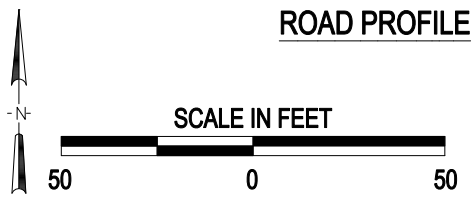

3 Photo Location

Crossing #:	801561B
Location:	Hancock Co., City of Elvaston (In)
Lat/Long:	40°24'01" / 91°14'48"
Railroad:	BNSF
Street:	East Street
Railroad Milepost:	215.95
Crossing Protection:	Sign

J:\HANCOCK\801561B\801561B.DWG 08/08/00 10:38 JLA