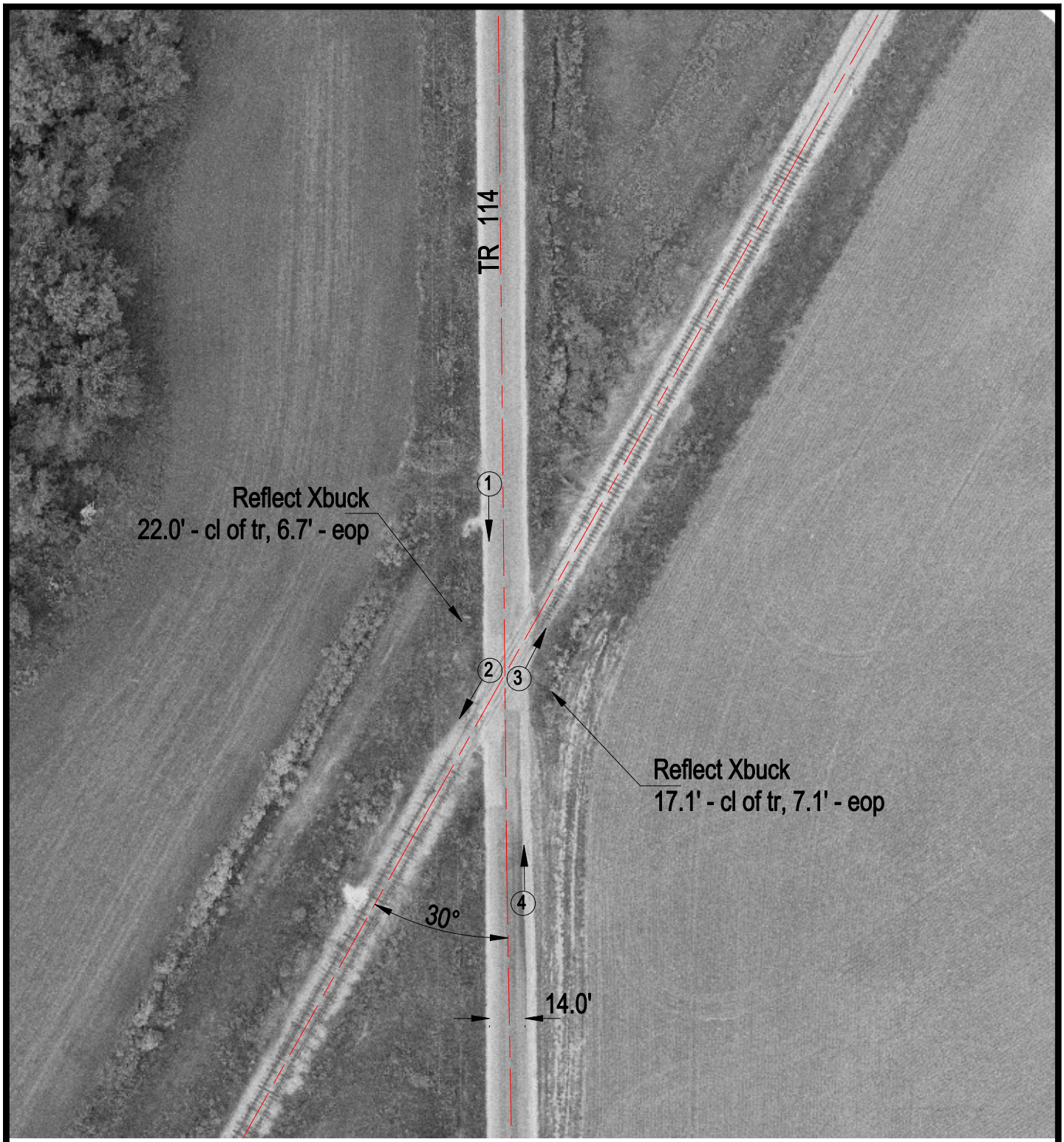

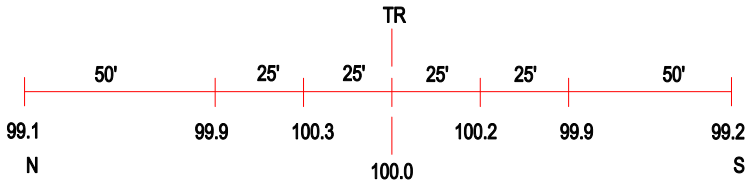

ROAD PROFILE

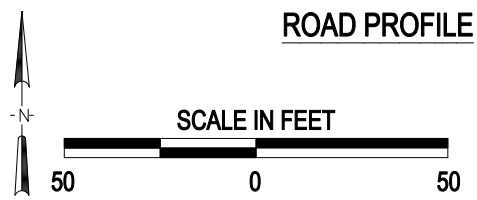

(3) Photo Location

Crossing #:	801559A
Location:	Hancock Co., City of Elvaston (Near)
Lat/Long:	40°24'37" / 91°14'11"
Railroad:	BNSF
Street:	TR 114
Railroad Milepost:	215.03
Crossing Protection:	Sign

J:\HANCOCK\801559A\801559A.DWG 08/08/00 09:25 JLA