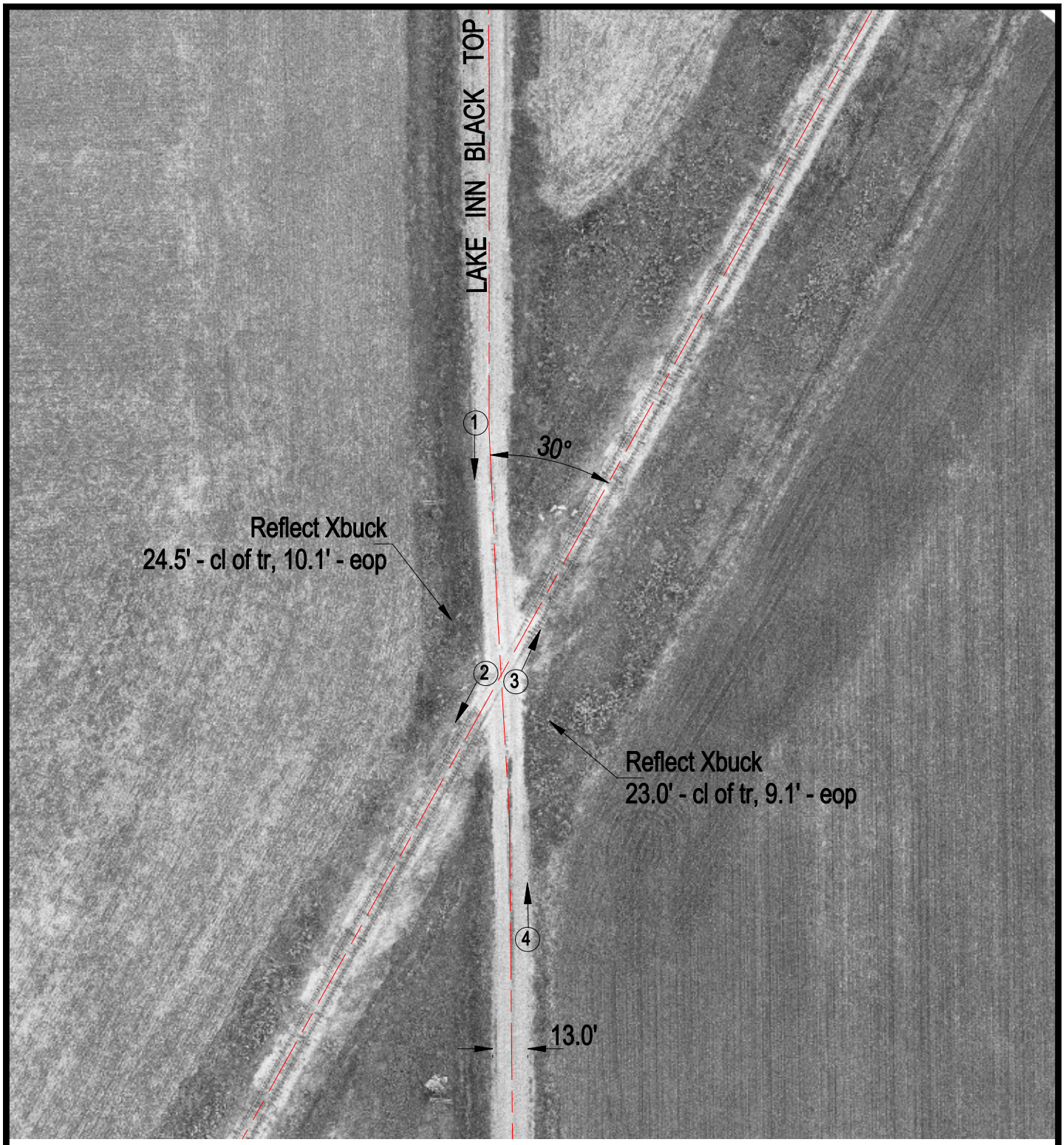

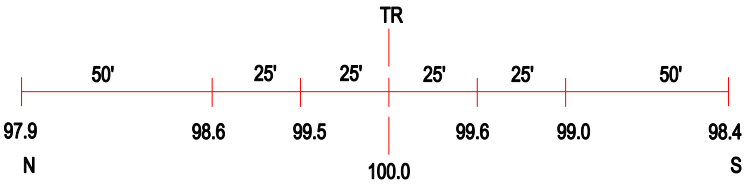

ROAD PROFILE

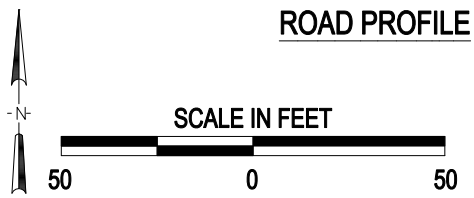

3 Photo Location

Crossing #:	801554R
Location:	Hancock Co., City of Elvaston (Near)
Lat/Long:	40°26'09" / 91°12'56"
Railroad:	BNSF
Street:	Lake Inn Black Top
Railroad Milepost:	212.96
Crossing Protection:	Sign

J:\HANCOCK\801554R\801554R.DWG 02/28/01 10:29 HWH