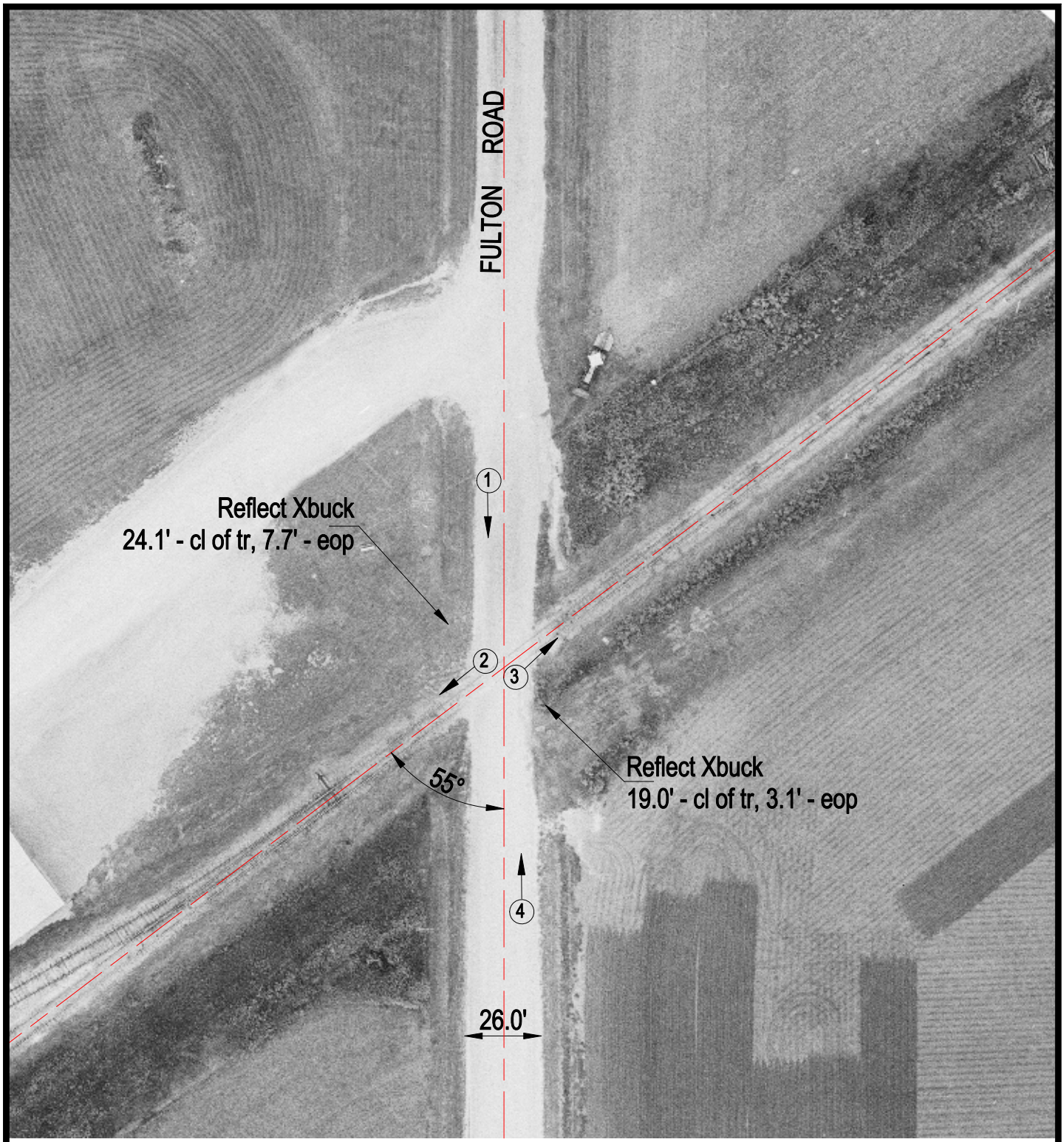

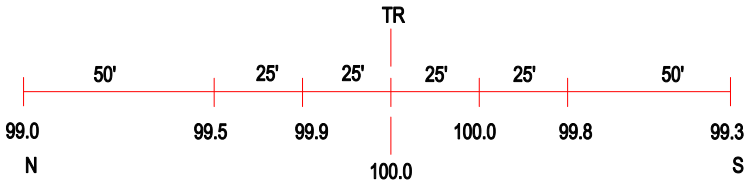

ROAD PROFILE

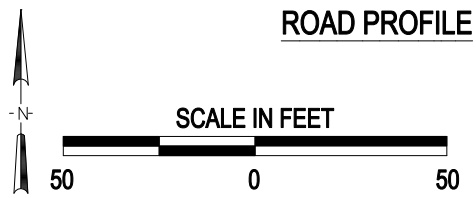

3 Photo Location

Crossing #:	801551V
Location:	Hancock Co., City of Ferris (Near)
Lat/Long:	40°27'08" / 91°11'49"
Railroad:	BNSF
Street:	Fulton Road
Railroad Milepost:	211.42
Crossing Protection:	Sign

J:\HANCOCK\801551V\801551V.DWG 08/08/00 07:58 JLA