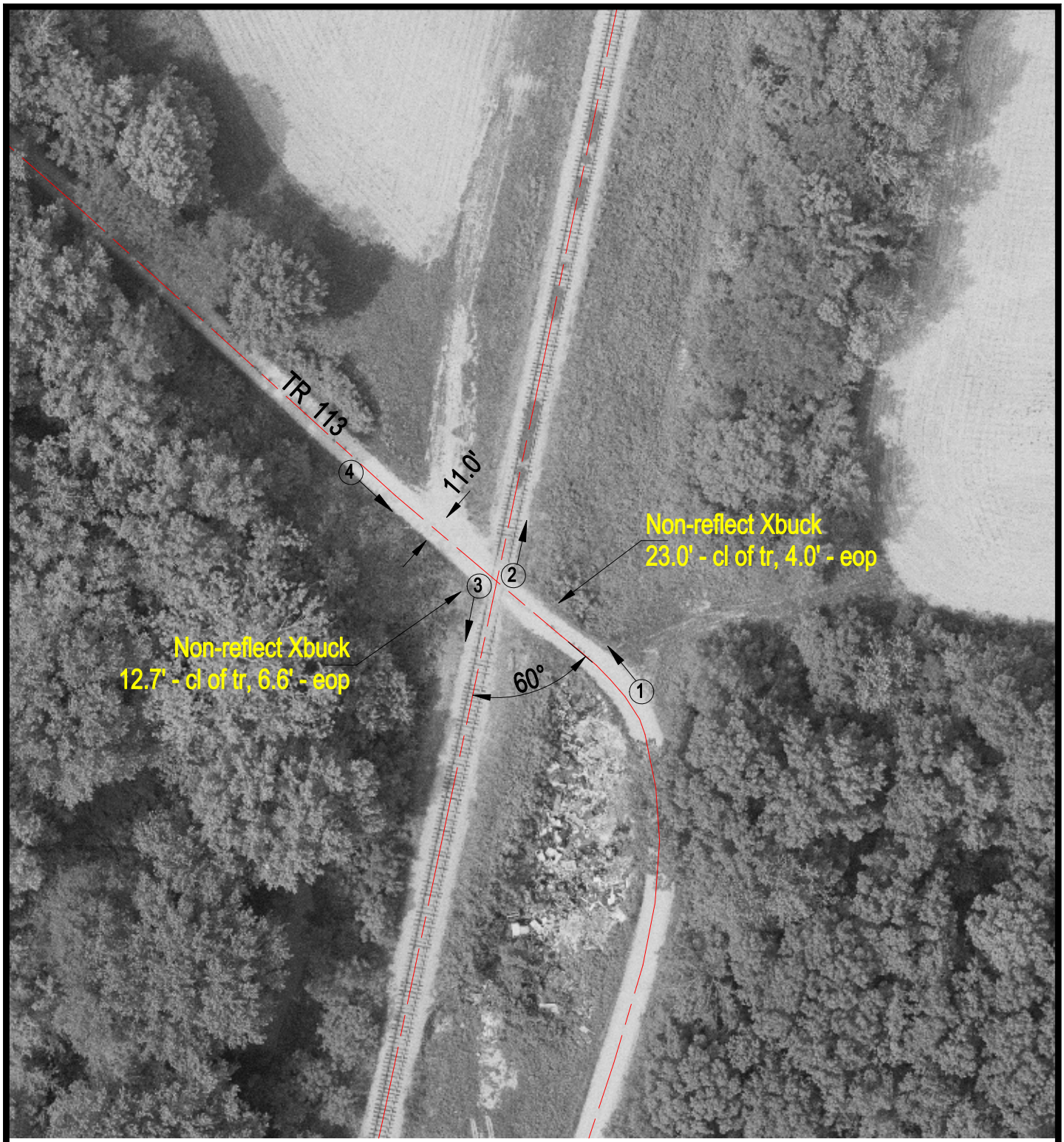

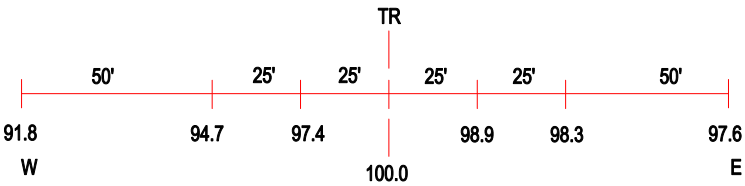

ROAD PROFILE

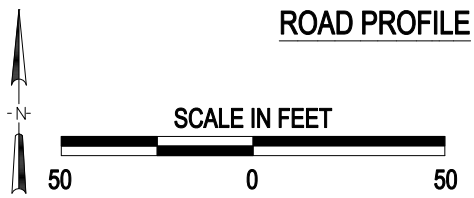

(3) Photo Location

Crossing #:	801528B
Location:	Hancock Co., City of Burnside (Near)
Lat/Long:	40°30'33" / 90°02'19"
Railroad:	BNSF
Street:	TR 113
Railroad Milepost:	201.97
Crossing Protection:	Sign

J:\HANCOCK\801528B\801528B.DWG 07/27/00 15:45 JLA