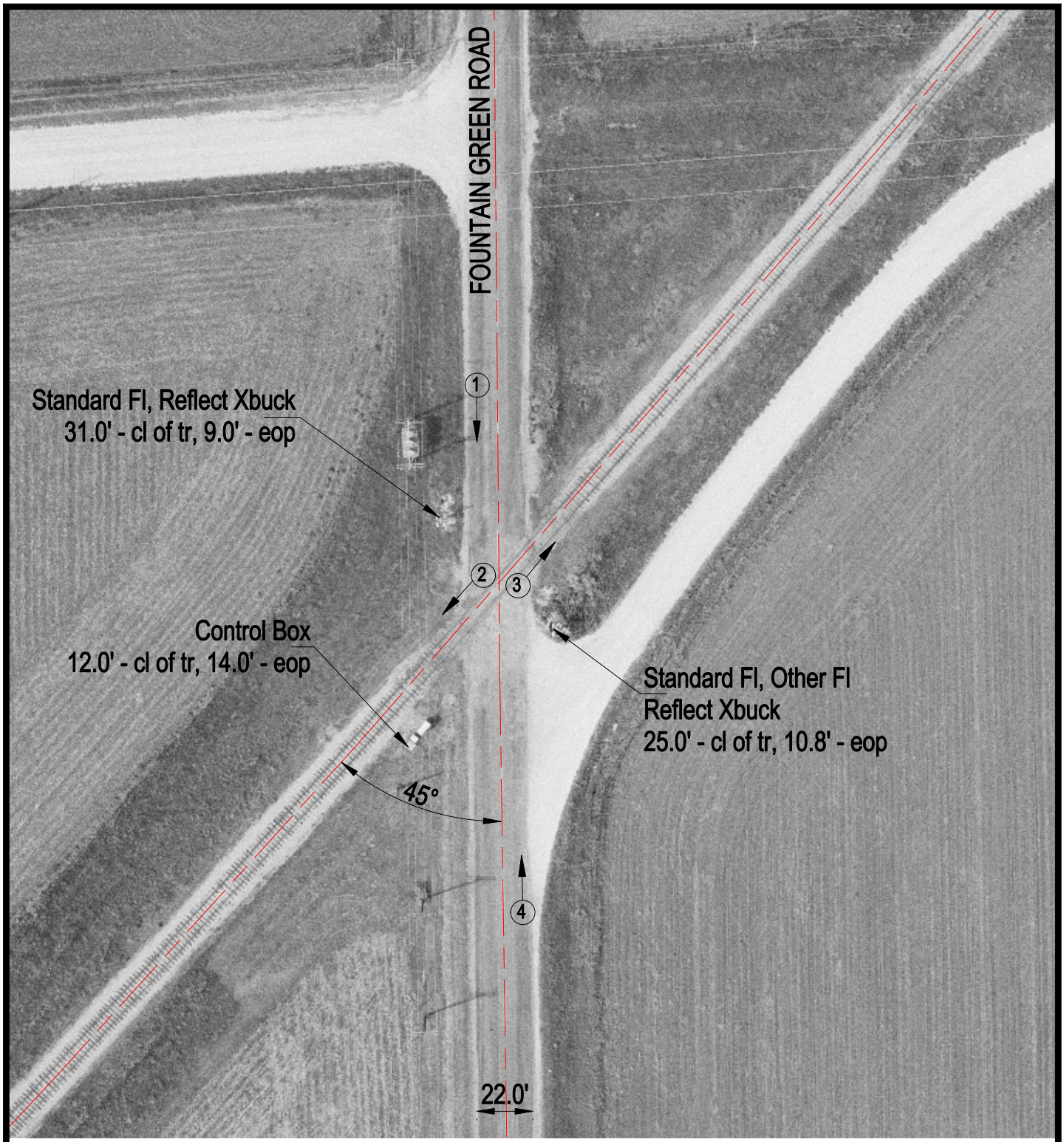

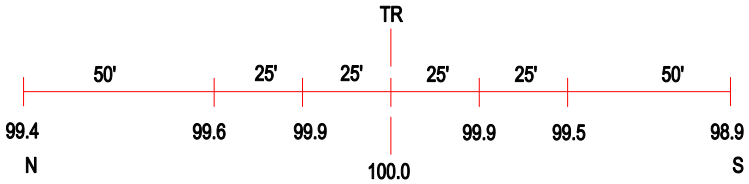

ROAD PROFILE

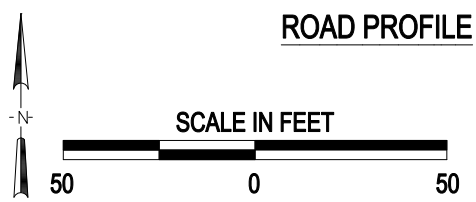

3 Photo Location

Crossing #:	801520W
Location:	Hancock Co., City of La Harpe (Near)
Lat/Long:	40°32'51" / 90°59'32"
Railroad:	BNSF
Street:	Fountain Green Road
Railroad Milepost:	198.00
Crossing Protection:	Train Activated Devices

J:\HANCOCK\801520W\801520W.DWG 07/27/00 14:36 JLA