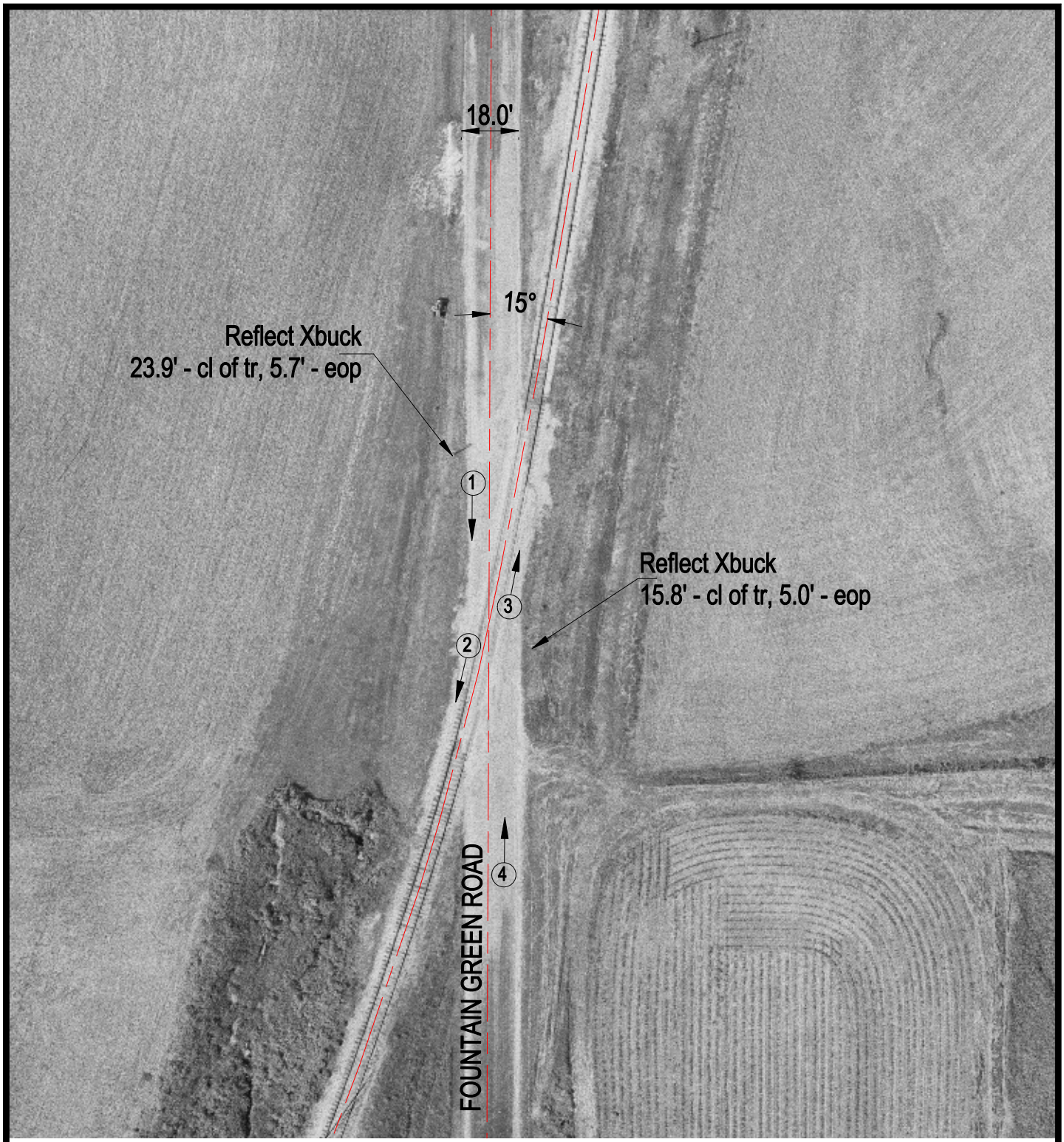

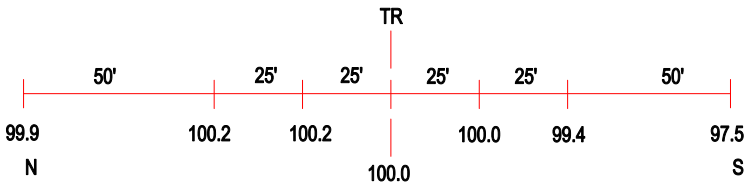

ROAD PROFILE

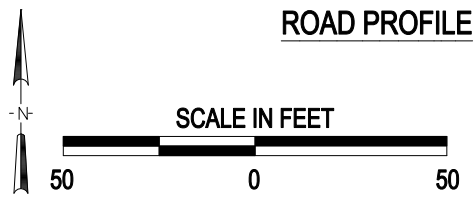

3 Photo Location

Crossing #:	801515A
Location:	Hancock Co., City of La Harpe (In)
Lat/Long:	40°34'16" / 90°58'23"
Railroad:	BNSF
Street:	Fountain Green Road
Railroad Milepost:	196.03
Crossing Protection:	Sign

J:\HANCOCK\801515A\801515A.DWG 07/27/00 14:04 JLA