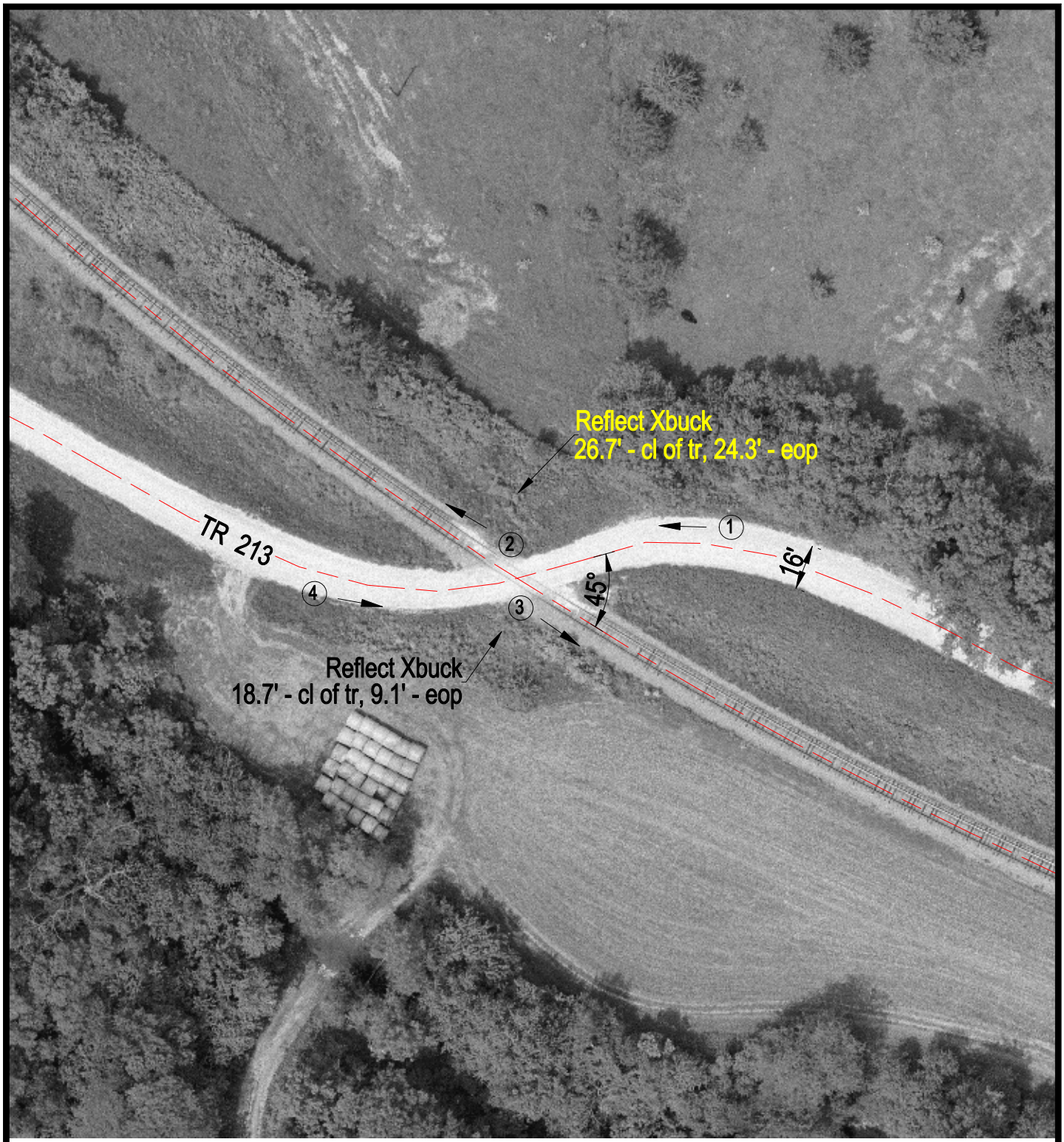

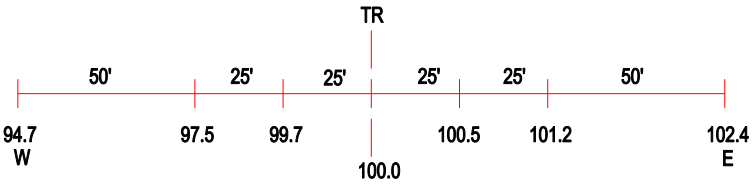

ROAD PROFILE

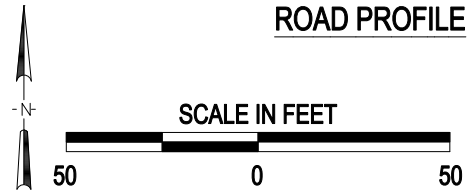

3 Photo Location

Crossing #:	801508P
Location:	Henderson Co., City of Lomax (N)
Lat/Long:	40°39'27" / 91°03'29"
Railroad:	TPW
Street:	TR 213
Railroad Milepost:	203.14
Crossing Protection:	Signs

J:\HENDERSON\801508P\801508P.DWG 07/19/00 11:26 LPM