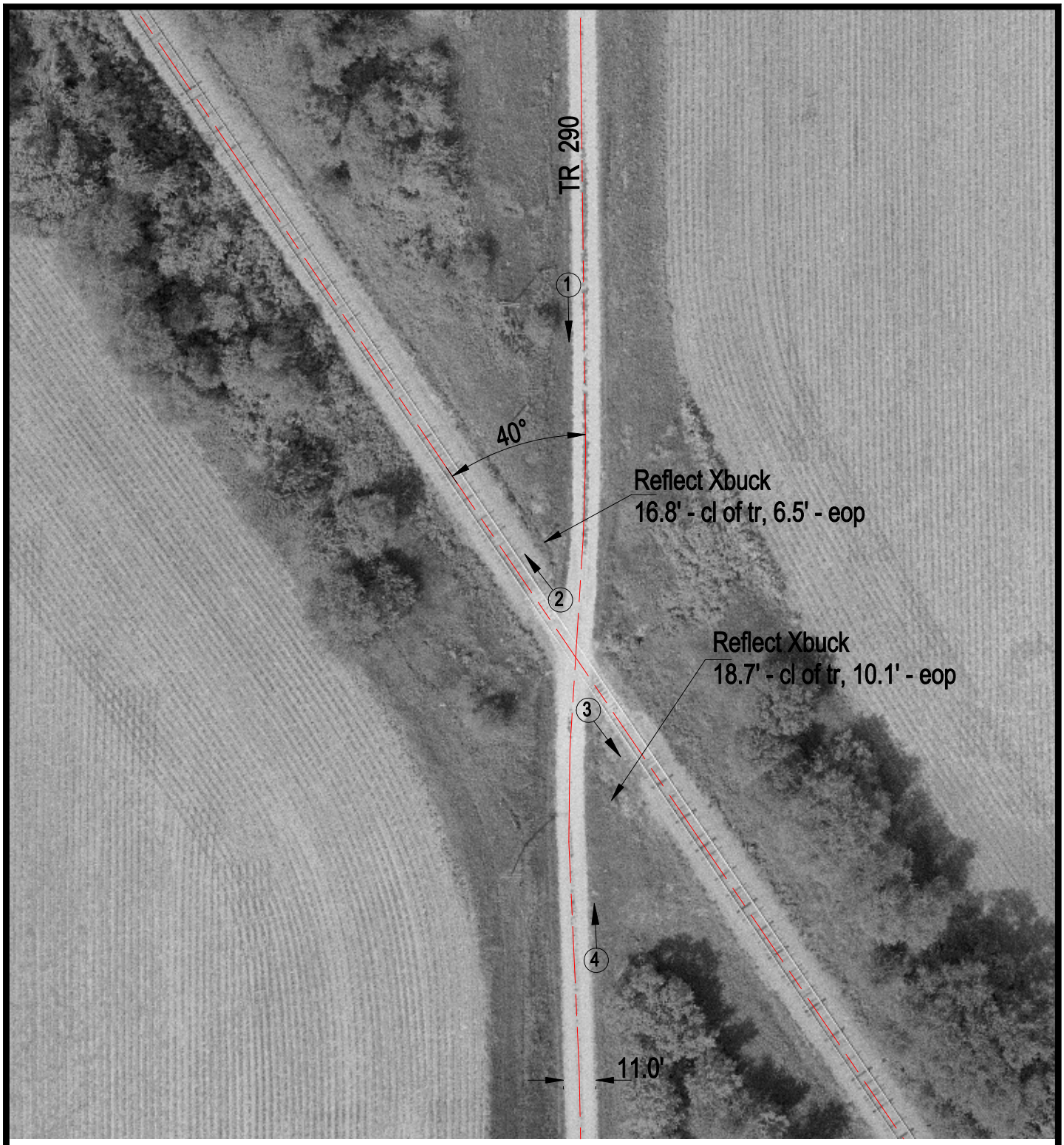

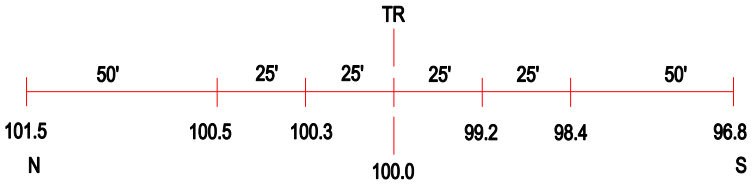

ROAD PROFILE

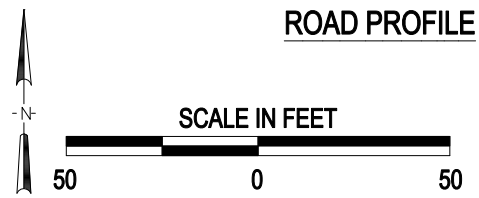

3 Photo Location

Crossing #:	801500K
Location:	Hancock Co., City of La Harpe (Near)
Lat/Long:	40°36'13" / 90°00'23"
Railroad:	TPW
Street:	TR 290
Railroad Milepost:	198.31
Crossing Protection:	Sign

J:\HANCOCK\801500K\801500K.DWG 08/09/00 10:48 JLA