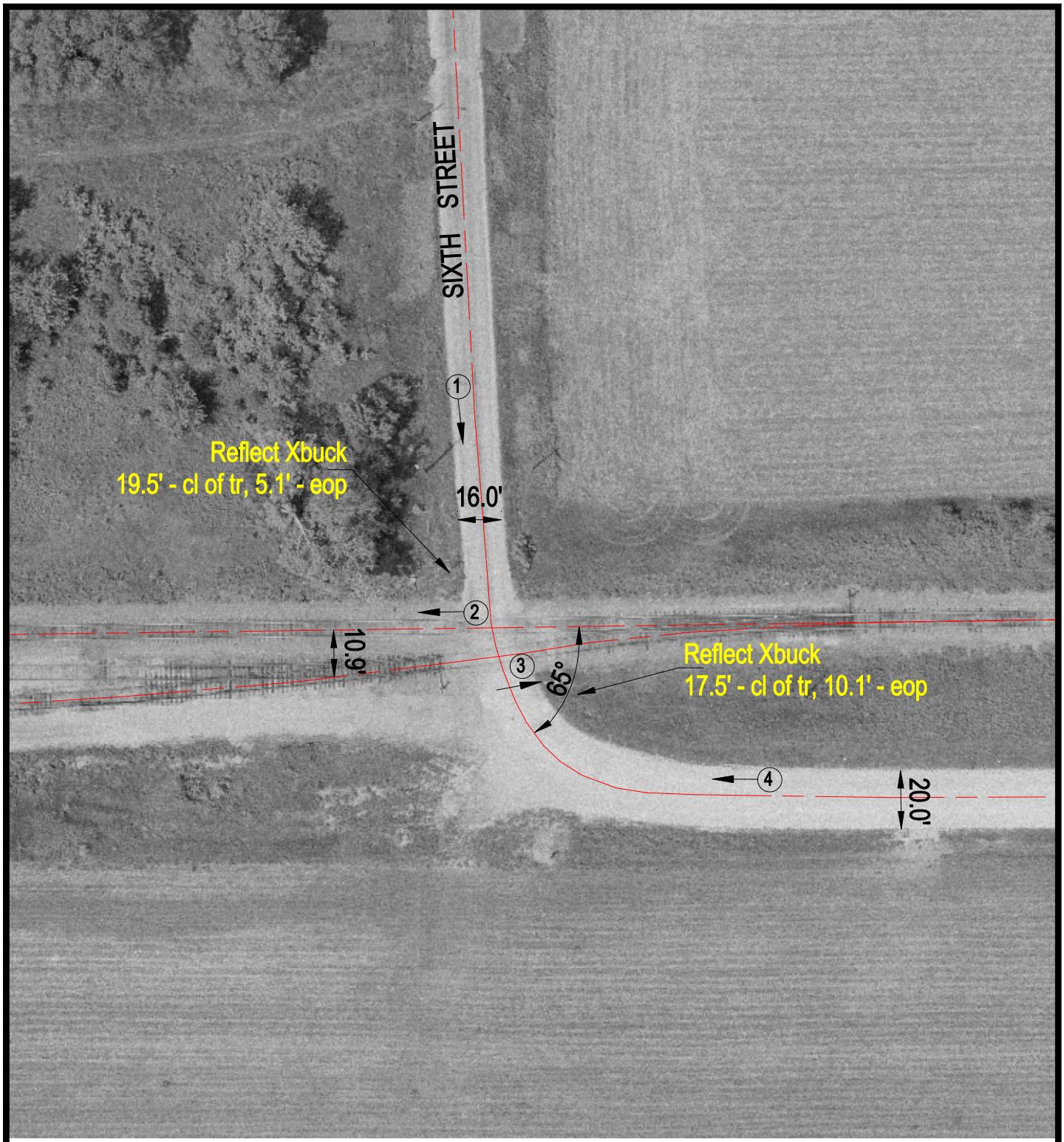

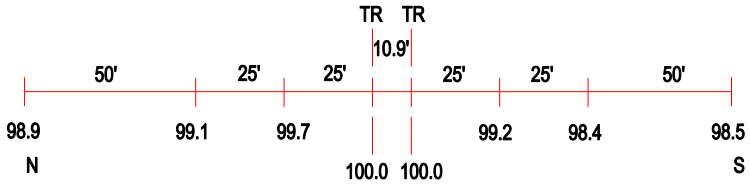

ROAD PROFILE

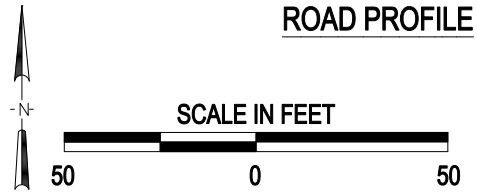

3 Photo Location

Crossing #: 801492V

Location: Hancock Co., City of La Harpe (In)

Lat/Long: 40°34'44" / 90°57'36"

Railroad: BNSF

Street: Sixth Street

Railroad Milepost: 194.98

Crossing Protection: Sign

J:\HANCOCK\801492V\801492V.DWG 02/28/01 09:23 HWH