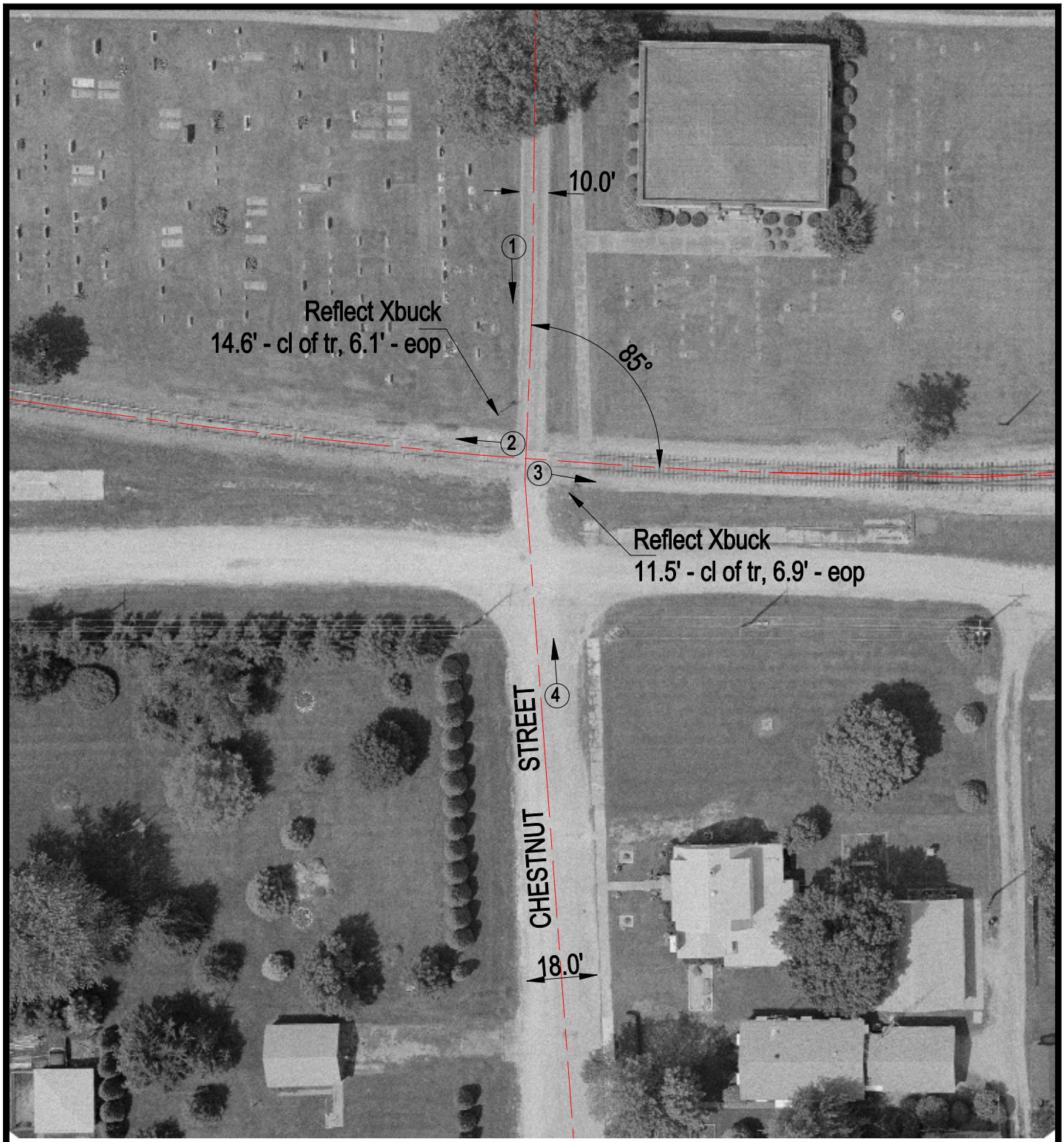

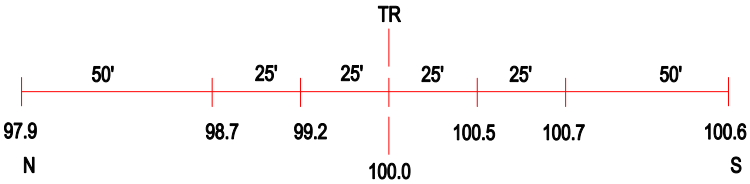

ROAD PROFILE

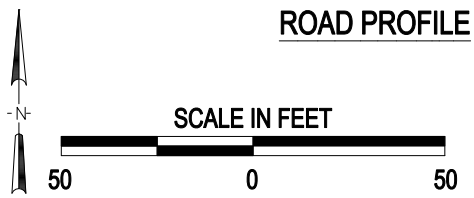

3 Photo Location

Crossing #:	801484D
Location:	McDonough Co., City of Blandinsville (In)
Lat/Long:	40°33'25" / 90°51'51"
Railroad:	BNSF
Street:	Chestnut Street
Railroad Milepost:	189.47
Crossing Protection:	Sign

J:\MCDONOUGH\801484D\801484D.DWG 07/18/00 15:50 JLA