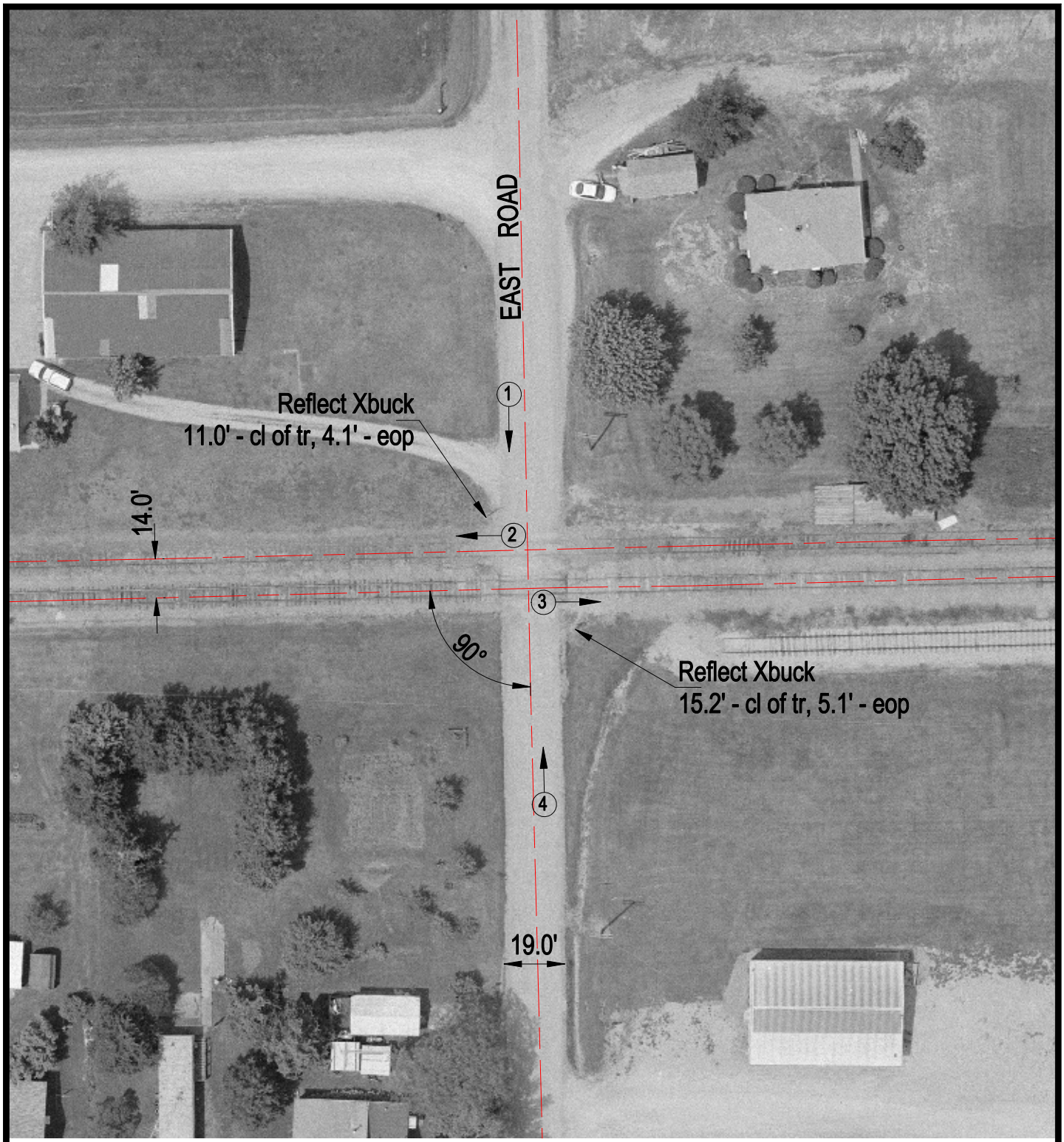

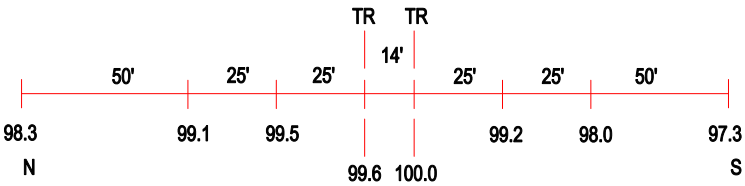

ROAD PROFILE

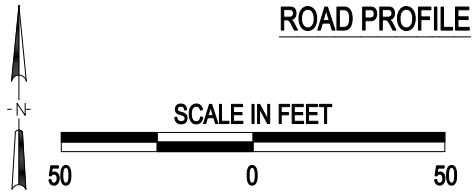

(3) Photo Location

Crossing #:	801481H
Location:	McDonough Co., City of Blandinsville (In)
Lat/Long:	40°33'24" / 90°51'24"
Railroad:	BNSF
Street:	East Road
Railroad Milepost:	189.10
Crossing Protection:	Sign

J:\MCDONOUGH\801481H\801481H.DWG 07/19/00 09:48 JLA