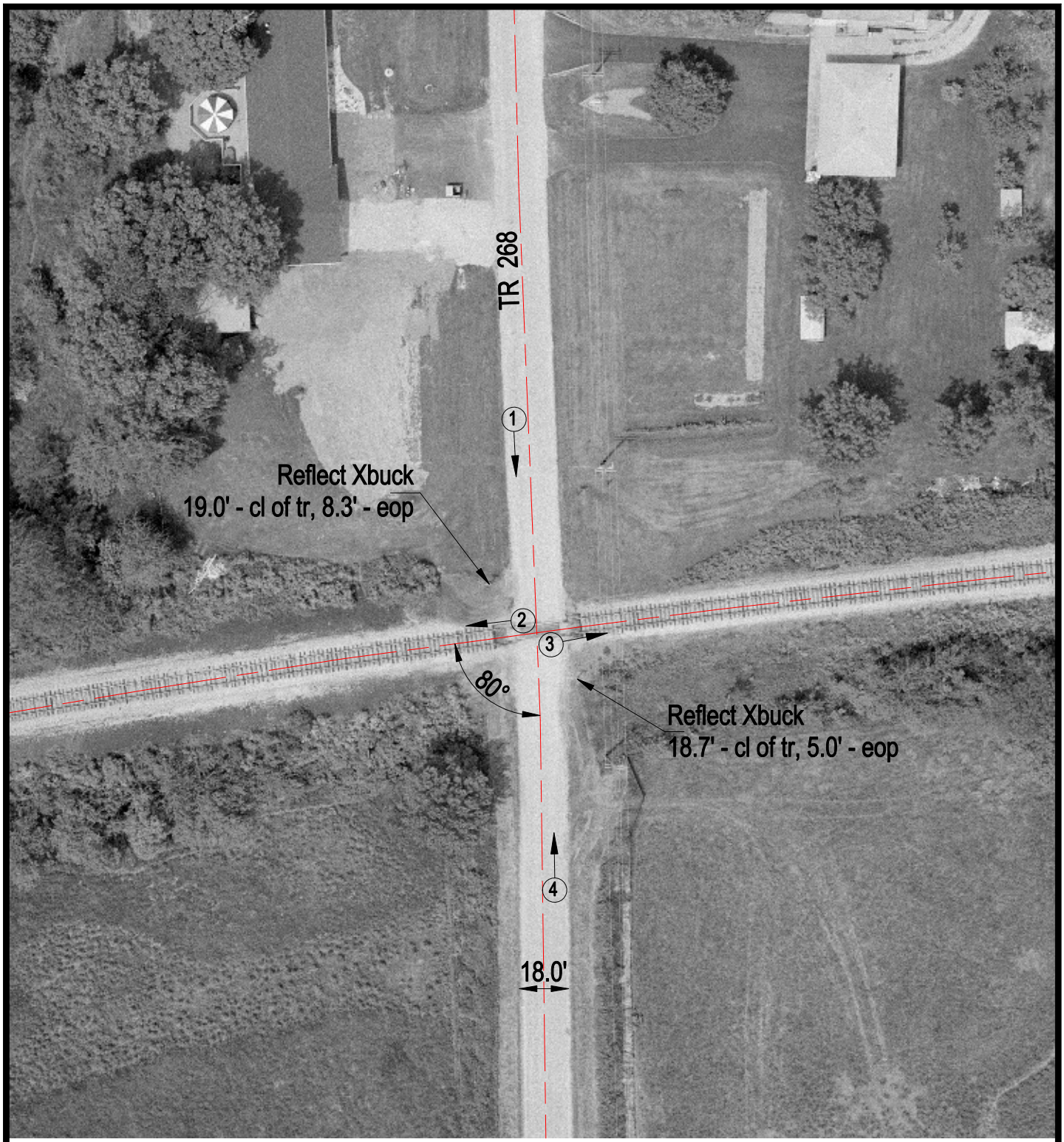

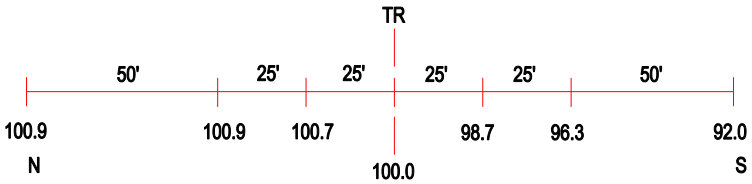

ROAD PROFILE

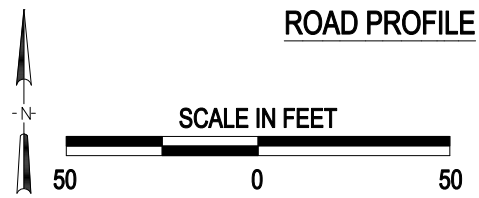

3 Photo Location

Crossing #:	801470V
Location:	McDonough Co., City of Good Hope (Near)
Lat/Long:	40°33'25" / 90°41'36"
Railroad:	BNSF
Street:	Tr 268
Railroad Milepost:	180.45
Crossing Protection:	Sign

J:\MCDONOUGH\801470V\801470V.DWG 07/18/00 09:46 JLA