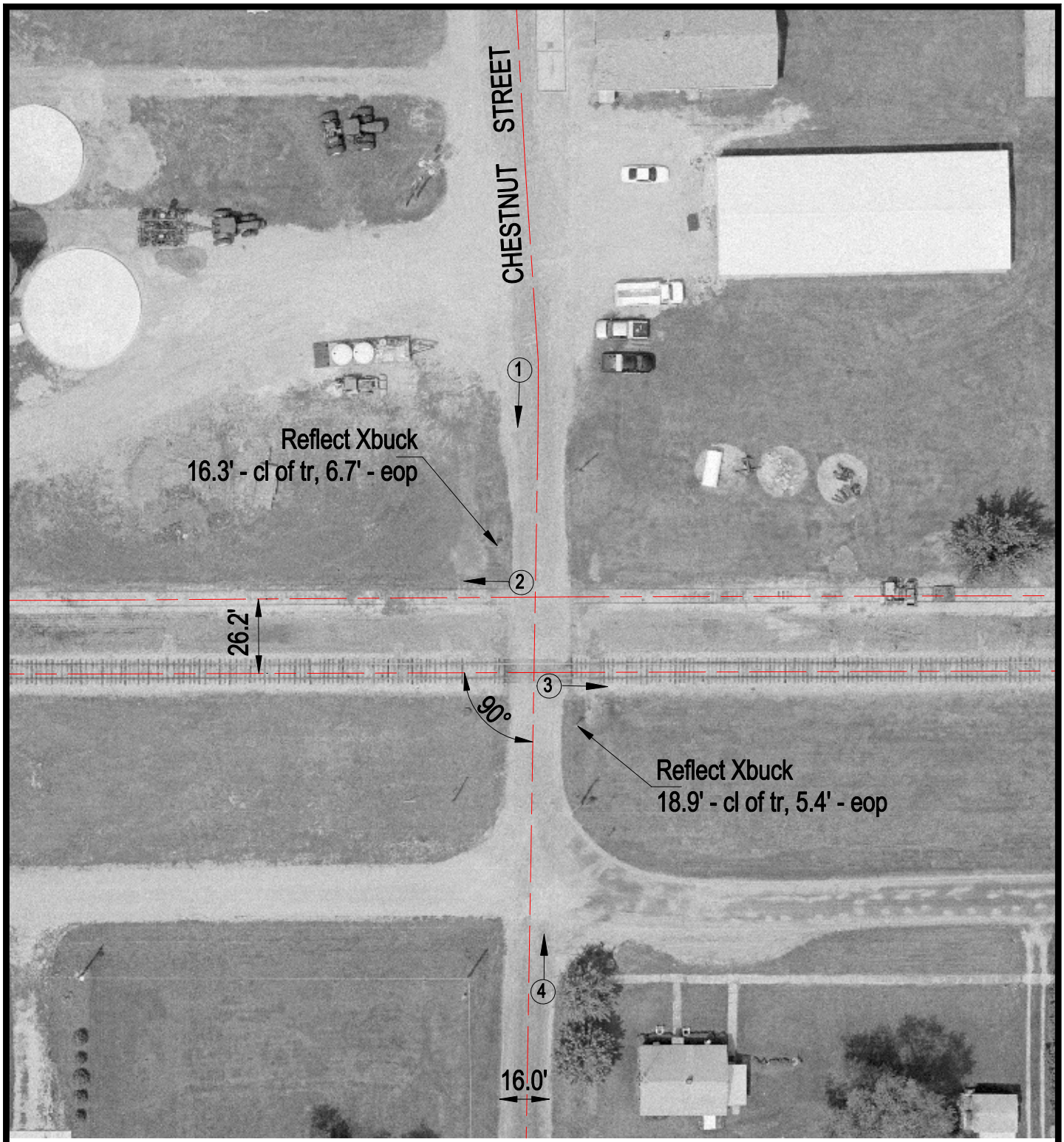

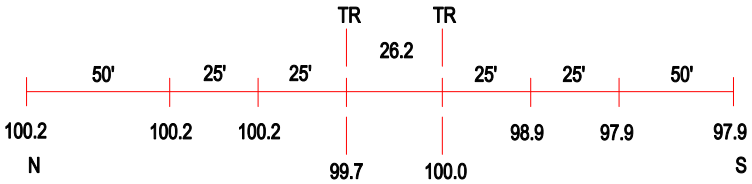

ROAD PROFILE

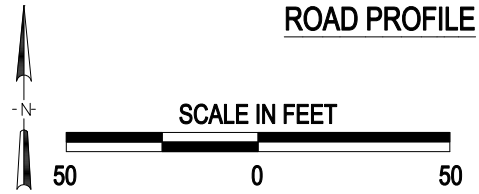

3 Photo Location

Crossing #:	801469B
Location:	McDonough Co., City of Good Hope (In)
Lat/Long:	40°33'25" / 90°40'35"
Railroad:	BNSF
Street:	Chestnut Street
Railroad Milepost:	179.56
Crossing Protection:	Sign

J:\MCDONOUGH\801469B\801469B.DWG 07/18/00 09:30 JLA