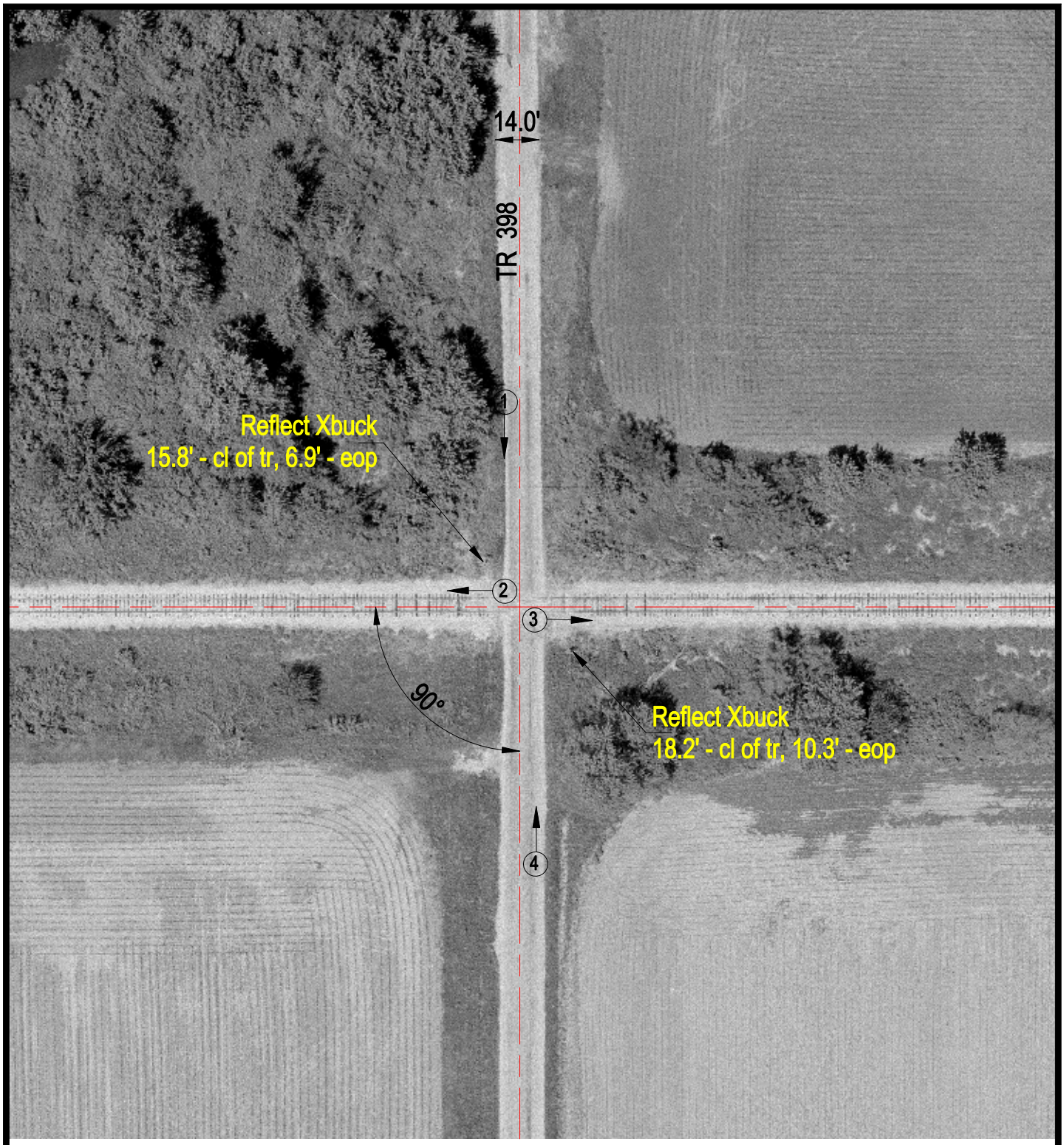


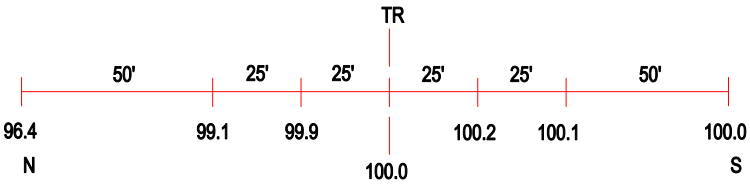


ROAD PROFILE

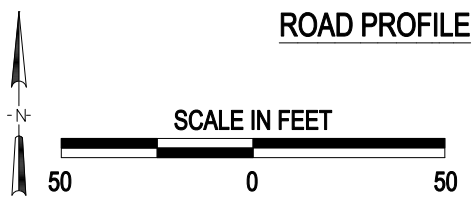


3 Photo Location

Crossing #: 801457G

Location: McDonough Co., City of Bushnell (Near)

Lat/Long: 40°33'11" / 90°32'34"

Railroad: BNSF

Street: Tr 398

Railroad Milepost: 172.49

Crossing Protection: Train Activated Devices

J:\MCDONOUGH\801457G\801457G.DWG 07/17/00 15:43 JLA