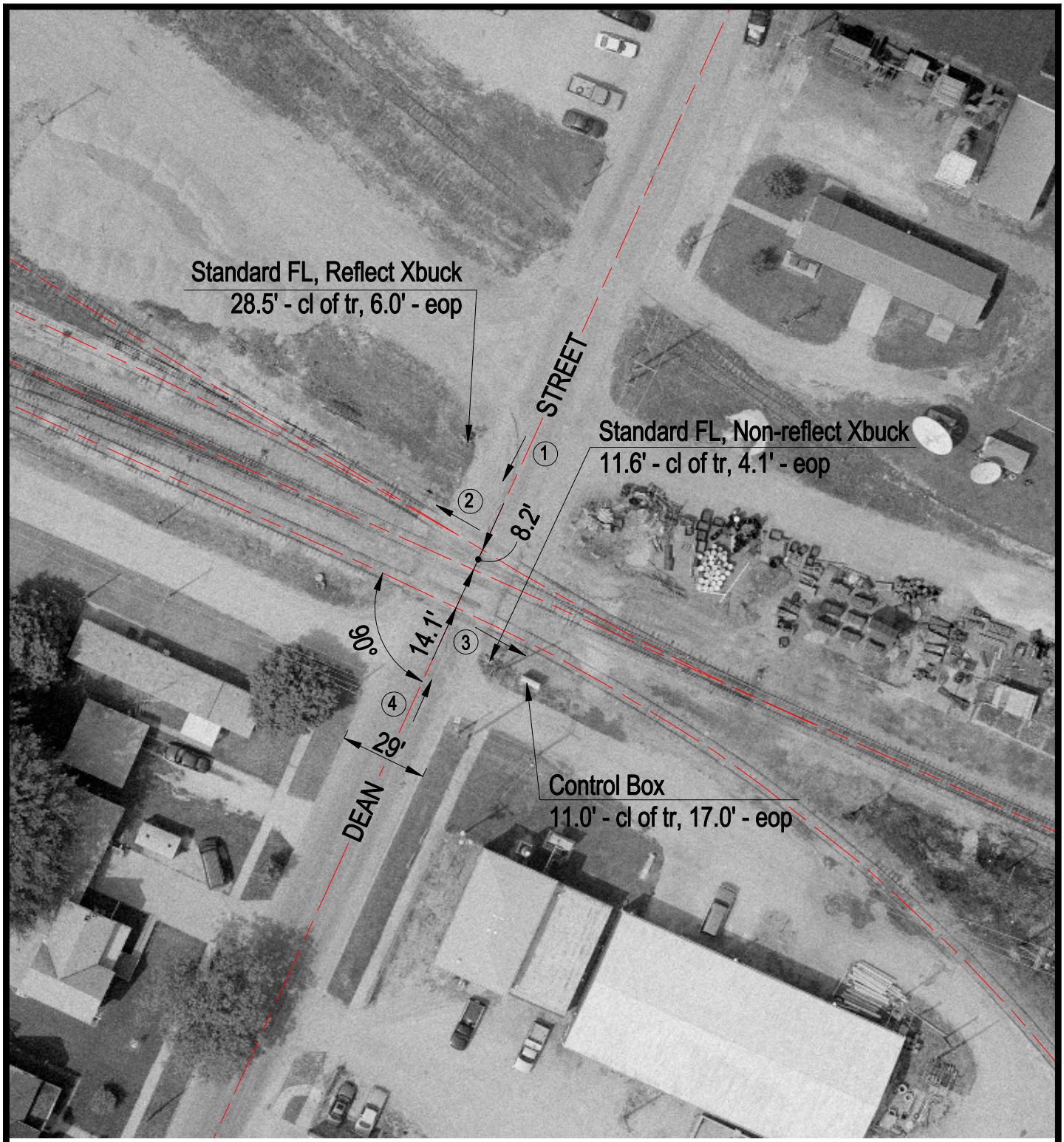

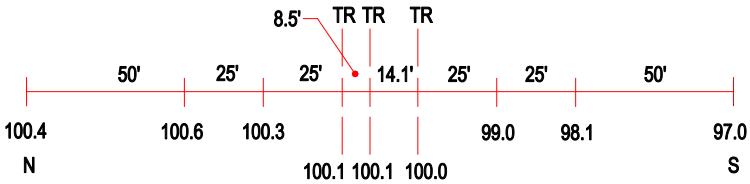

ROAD PROFILE

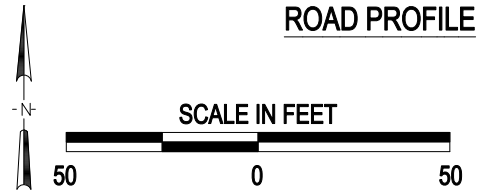

3 Photo Location

Crossing #:	801454L
Location:	McDonough Co., City of Bushnell (In)
Lat/Long:	40°32'59" / 90°30'49"
Railroad:	BNSF
Street:	Dean Street
Railroad Milepost:	170.92
Crossing Protection:	Train Activated Devices

J:\MCDONOUGH\801454L\801454L.DWG 03/07/01 10:08 HWH