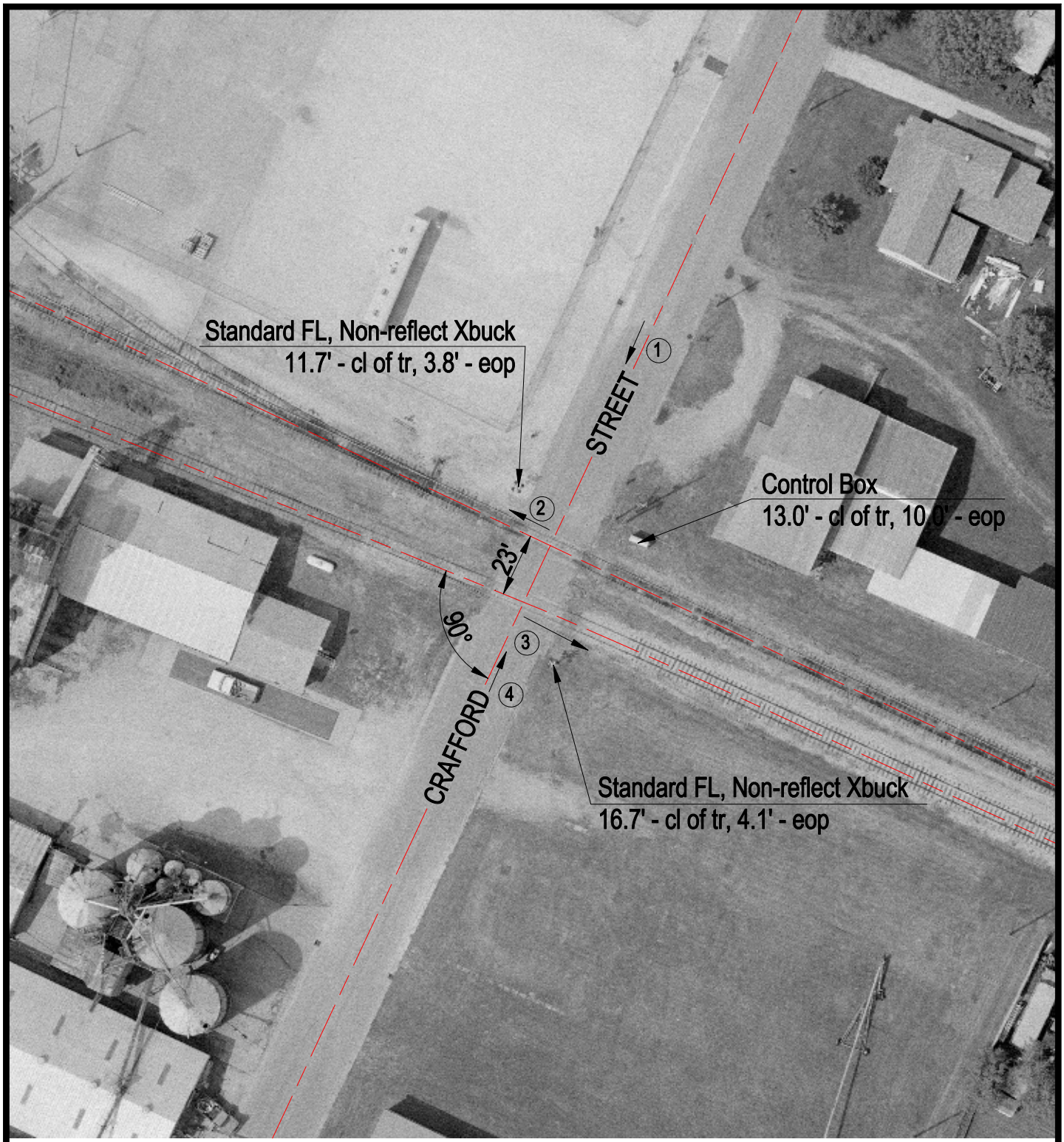

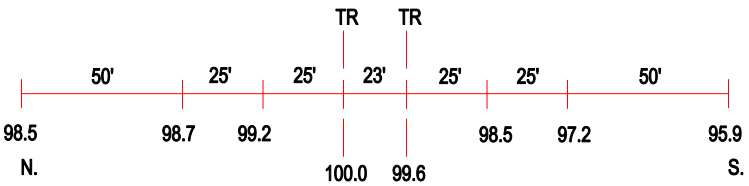

ROAD PROFILE

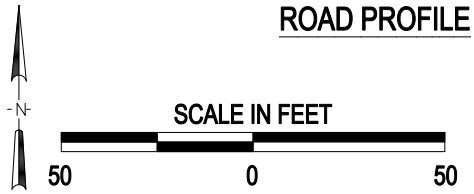

3 Photo Location

Crossing #:	801451R
Location:	McDonough Co., City of Bushnell (In)
Lat/Long:	40°32'53" / 90°30'36"
Railroad:	BNSF
Street:	Crafford Street
Railroad Milepost:	170.69
Crossing Protection:	Train Activated Devices

J:\MCDONOUGH\801451R\801451R.DWG 03/07/01 09:26 HWH