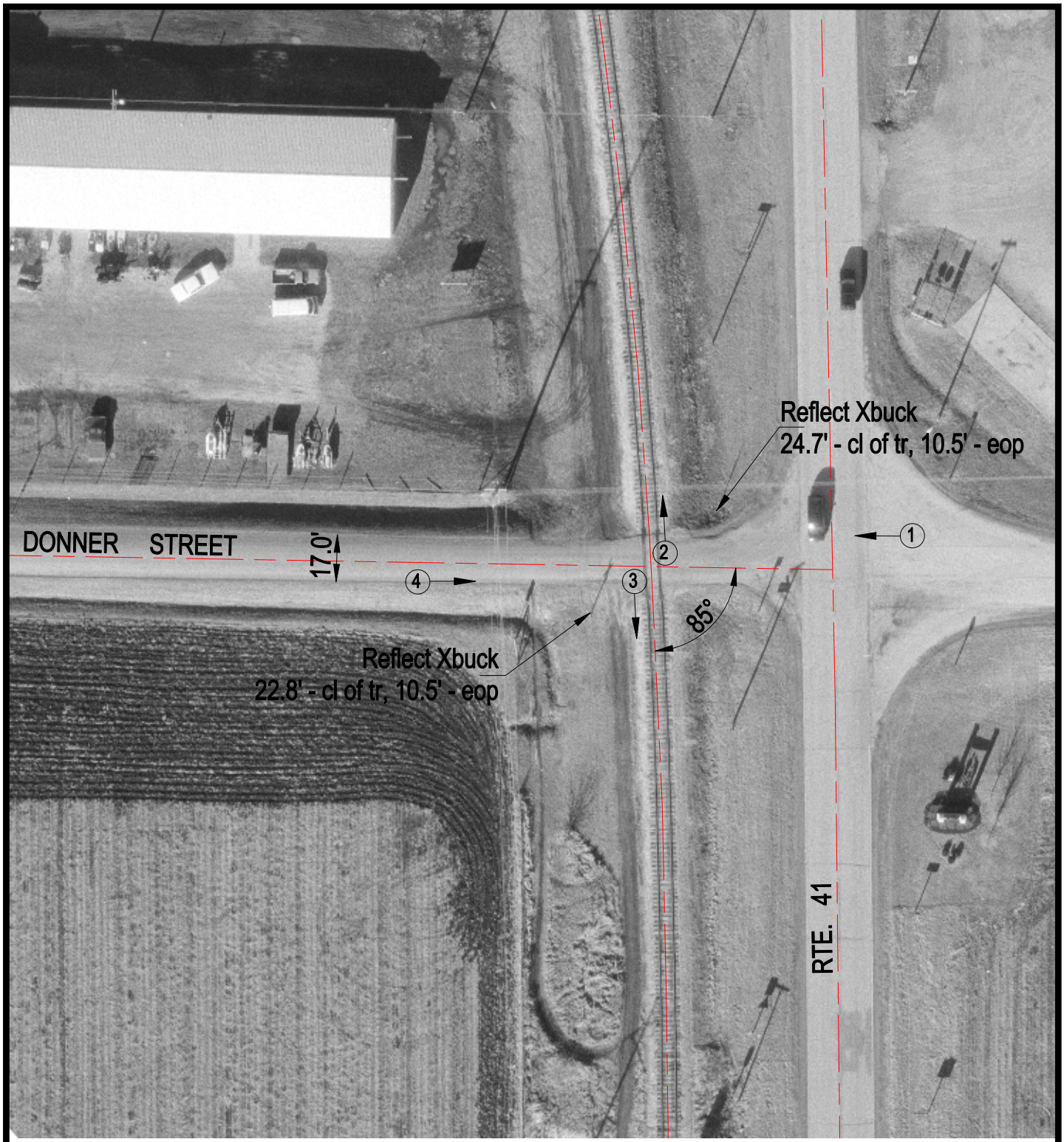

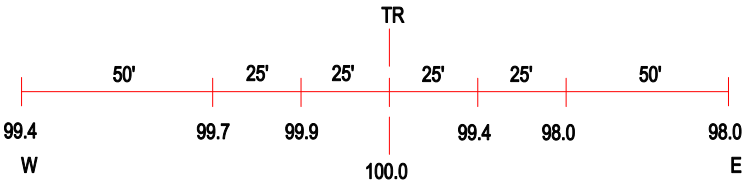

ROAD PROFILE

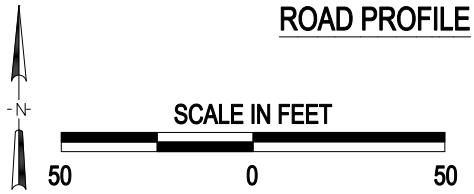

(3) Photo Location

Crossing #:	801447B
Location:	McDonough Co., City of Bushnell (In)
Lat/Long:	40°32'29" / 90°30'16"
Railroad:	BNSF
Street:	Donner Street
Railroad Milepost:	170.12
Crossing Protection:	Sign

J:\MCDONOUGH\801447B\801447B.DWG 03/07/01 09:11 HWH