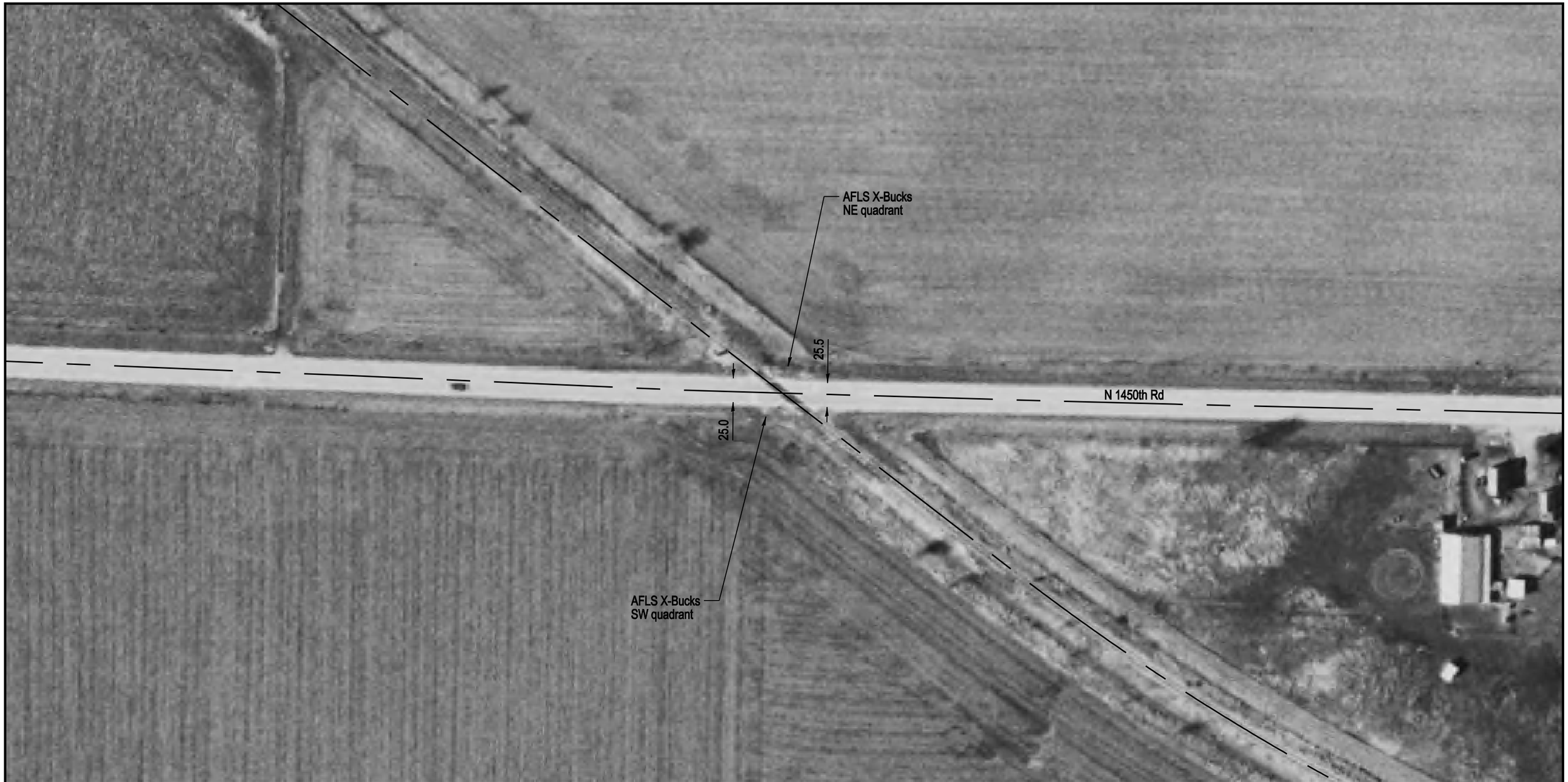

NOTE: ALL MEASUREMENTS ARE IN FEET

DOT/AAR Inventory #: 801438C

Location: McDonough Co., Near Bushnell, IL

Lat/Long: 40° 29' 23"/-90° 28' 50"

Railroad Milepost-Line: 166.02-TPWM

Crossing Angle (Deg.): 35

Crossing Width (By Track): 67.5

Number of Tracks: 1
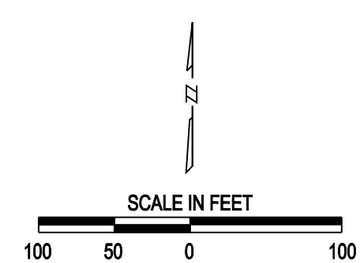
ROAD PROFILE