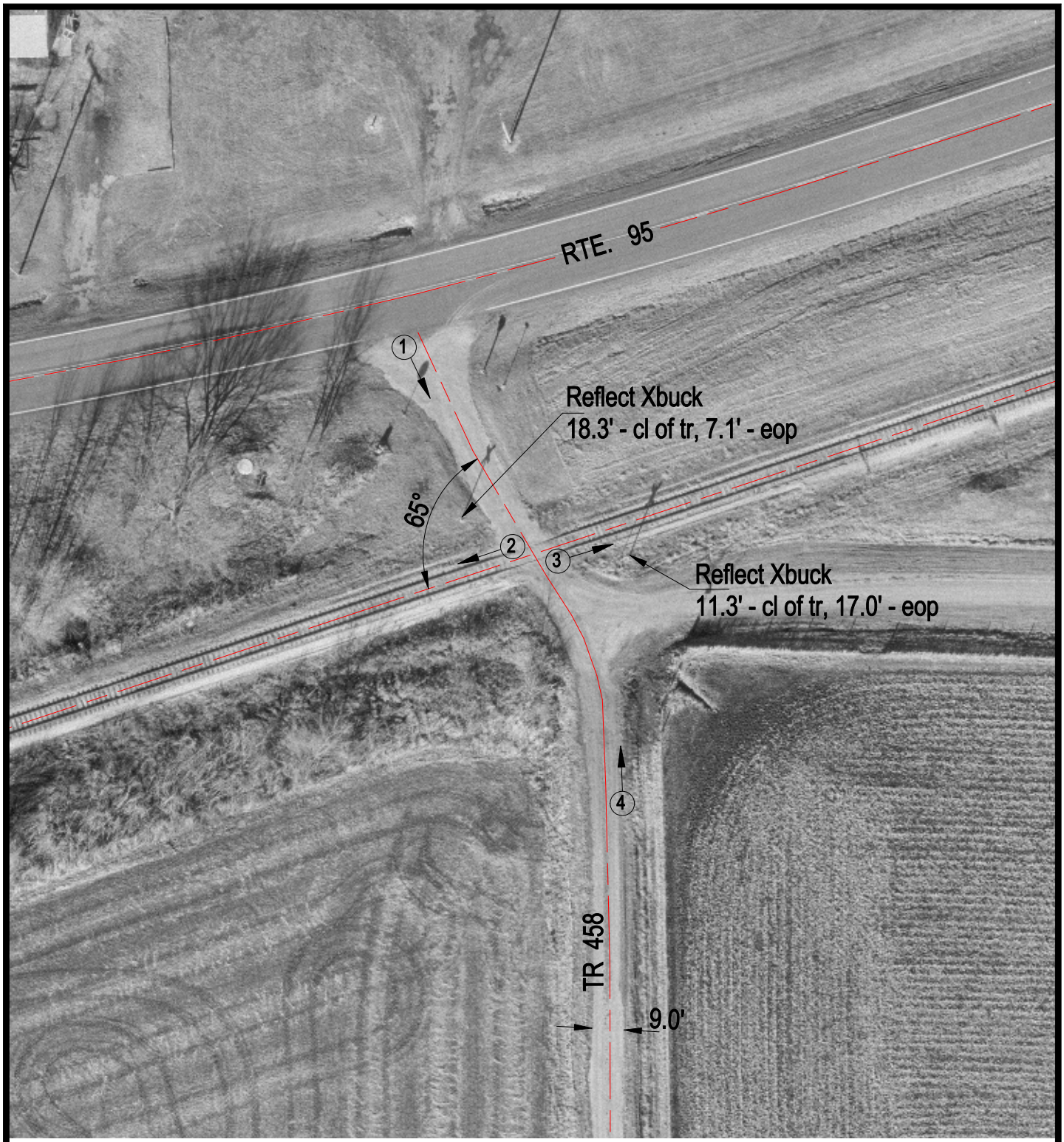

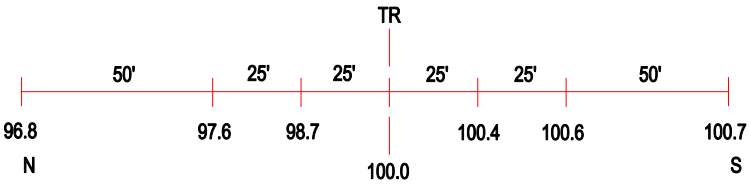

ROAD PROFILE

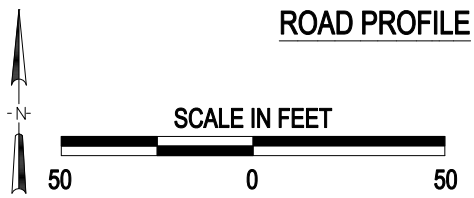

3 Photo Location

Crossing #:	801435G
Location:	McDonough Co., City of Bushnell (Near)
Lat/Long:	40°29'21" / 90°27'26"
Railroad:	BNSF
Street:	Tr 458
Railroad Milepost:	164.73
Crossing Protection:	Sign

J:\MCDONOUGH\801435G\801435G.DWG 03/07/01 10:31 HWH