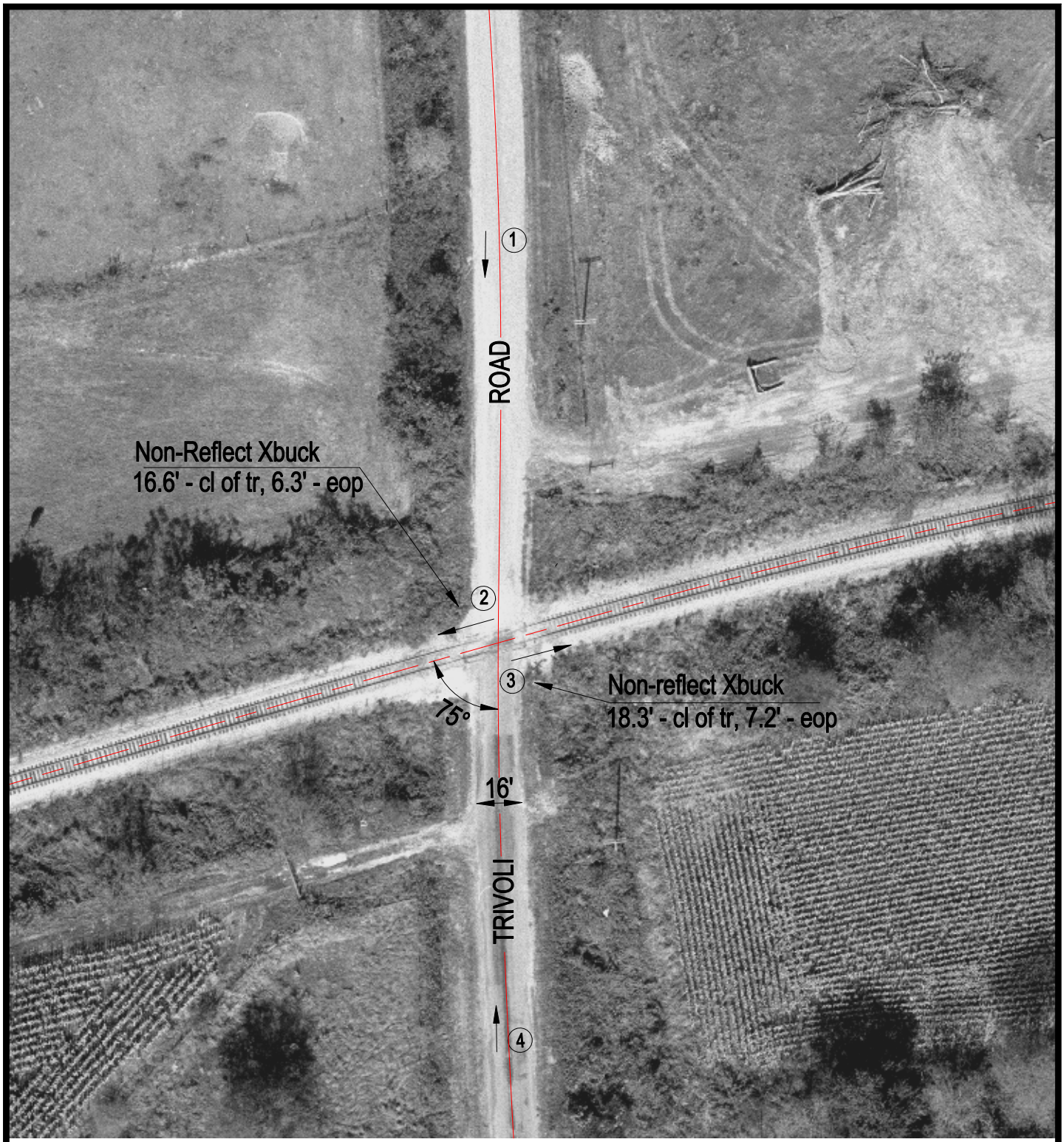

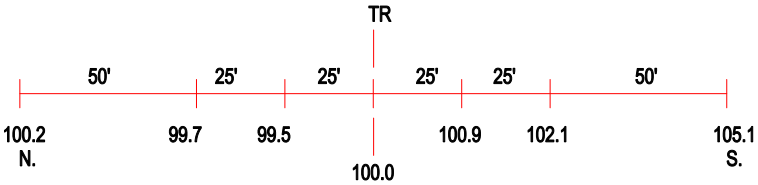

ROAD PROFILE

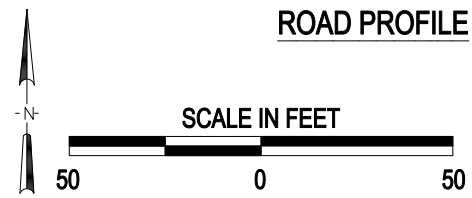

3 Photo Location

Crossing #:	801434A
Location:	Peoria Co., City of Glasford (N)
Lat/Long:	40°34'09" / 89°51'10"
Railroad:	BNSF
Street:	Trivoli Road
Railroad Milepost:	129.53
Crossing Protection:	Signs

J:\PEORIA\801434A\801434A.DWG 02/03/00 12:31 TFG