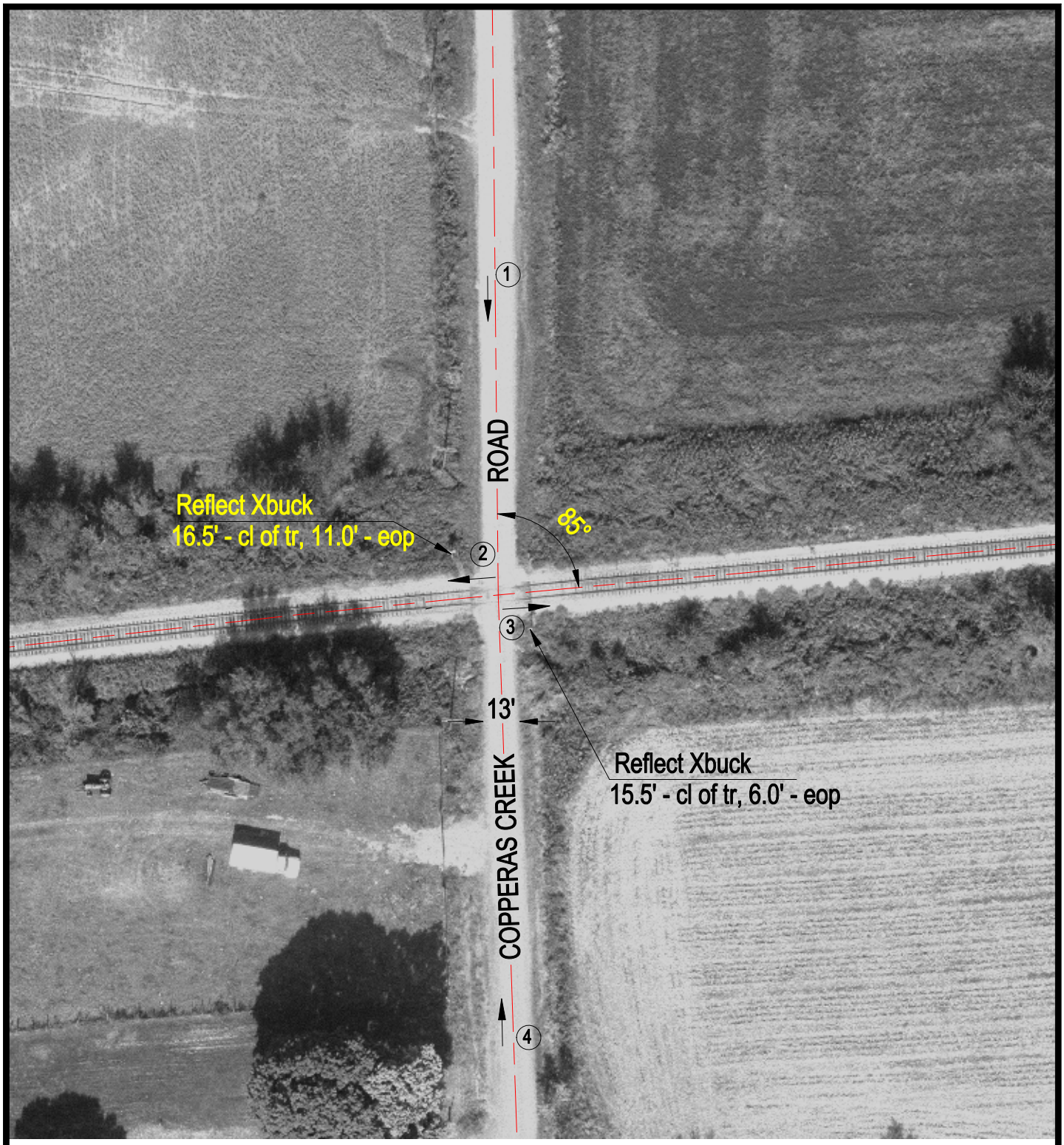

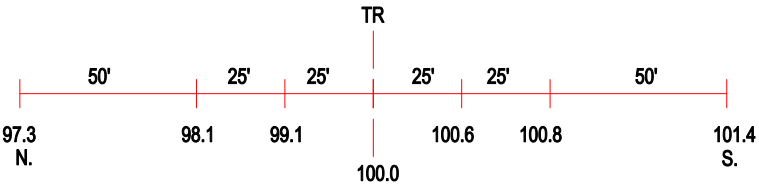

ROAD PROFILE

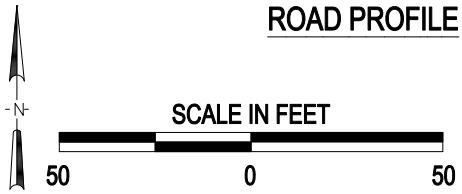

3 Photo Location

Crossing #:	801432L
Location:	Fulton Co., City of Canton (N)
Lat/Long:	40°33'53" / 89°53'36"
Railroad:	BNSF
Street:	Copperas Creek Road
Railroad Milepost:	131.69
Crossing Protection:	Signs

J:\FULTON\801432L\801432L.DWG 03/31/00 12:55 TFC