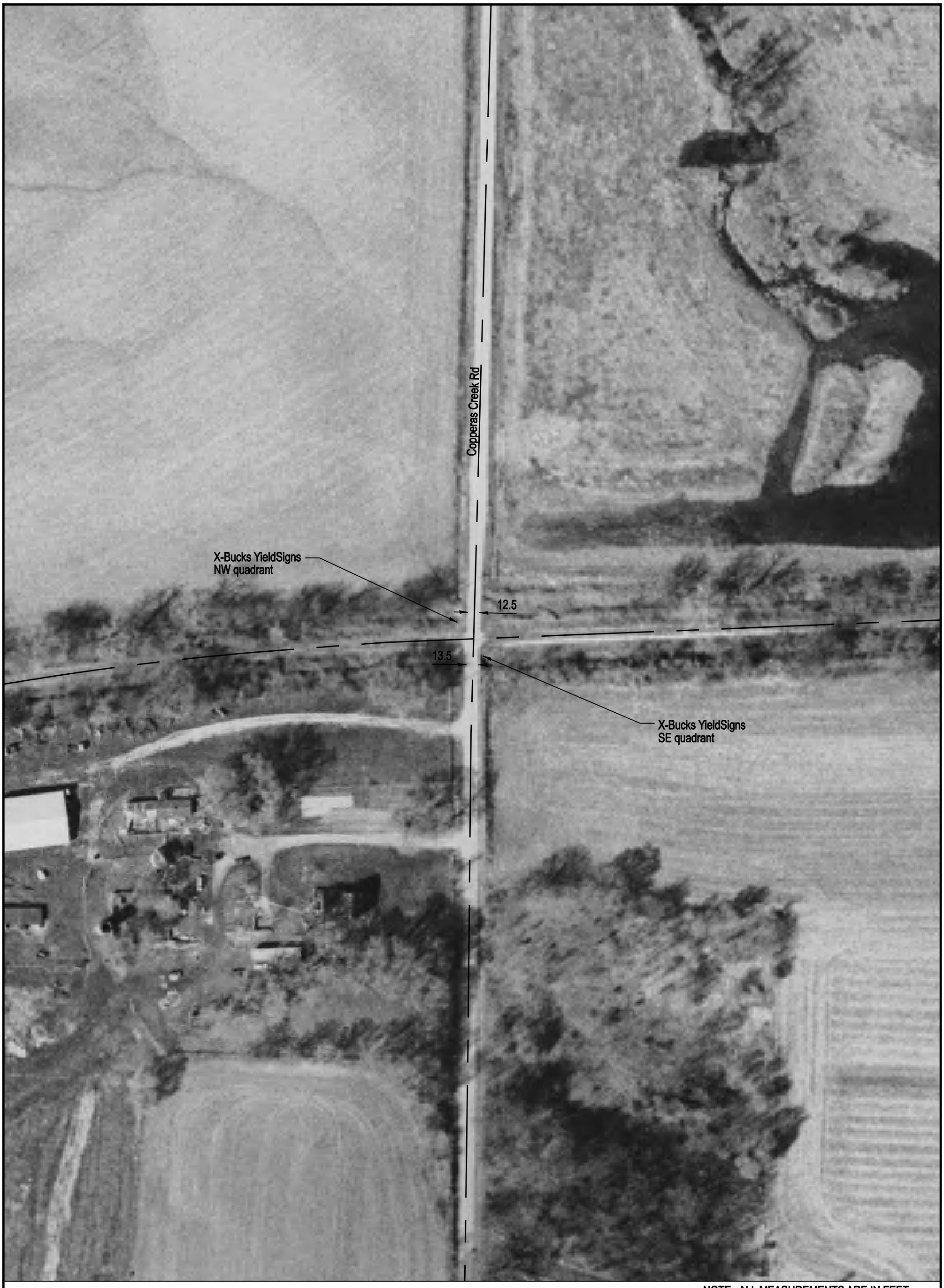

NOTE: ALL MEASUREMENTS ARE IN FEET

DOT/AAR Inventory #: 801432L

Location: Fulton Co., Near Canton, IL

Lat/Long: 40º 33' 53"/-89º 53' 36"

Railroad Milepost - Line: 131.69-TPWM

Crossing Angle (Deg.): 85

Crossing Width (By Track): 23.0

Number of Tracks: 1

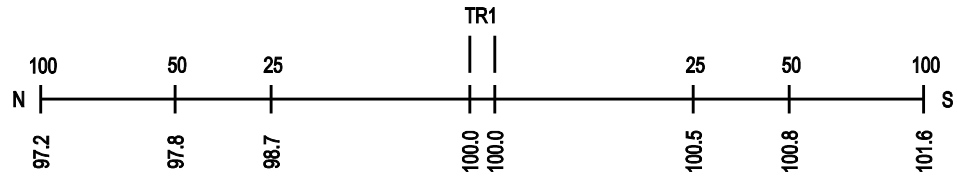
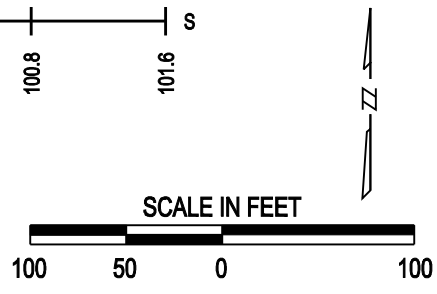
ROAD PROFILE