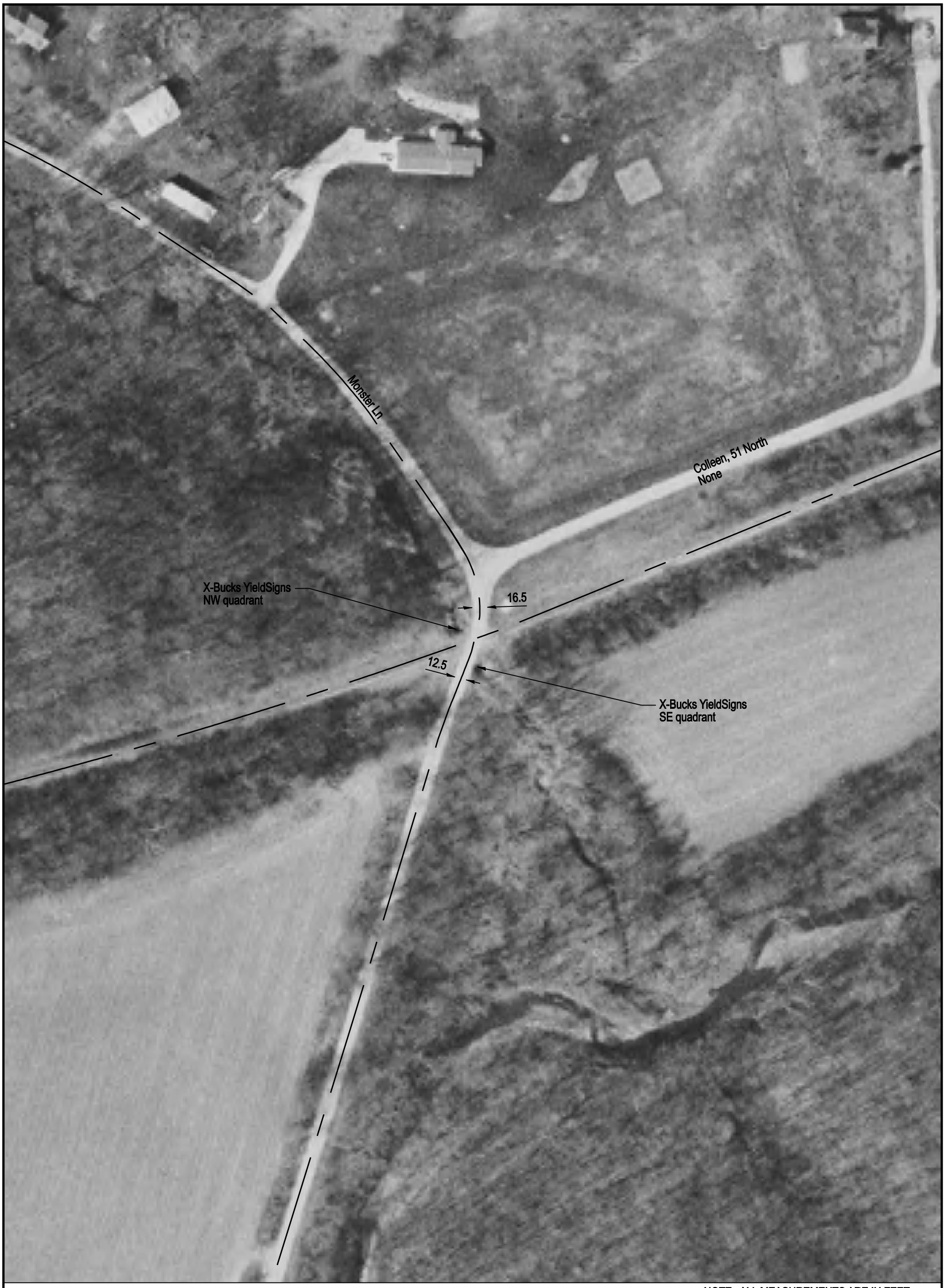

NOTE: ALL MEASUREMENTS ARE IN FEET

DOT/AAR Inventory #: 801424U

Location: Fulton Co., Near Canton, IL

Lat/Long: 40º 32' 55"/-89º 56' 37"

Railroad Milepost - Line: 134.68-TPWM

Crossing Angle (Deg.): 60

Crossing Width (By Track): 31.0

Number of Tracks: 1

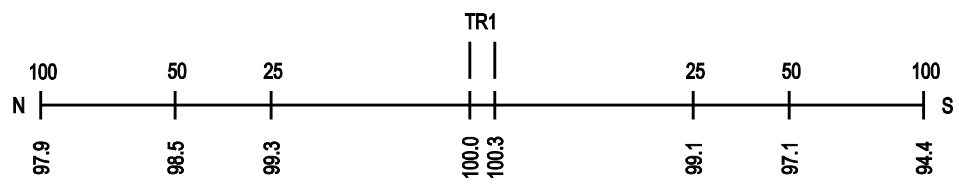
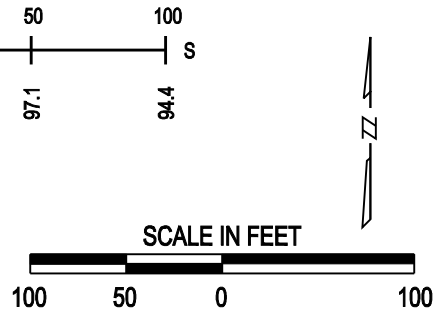
ROAD PROFILE