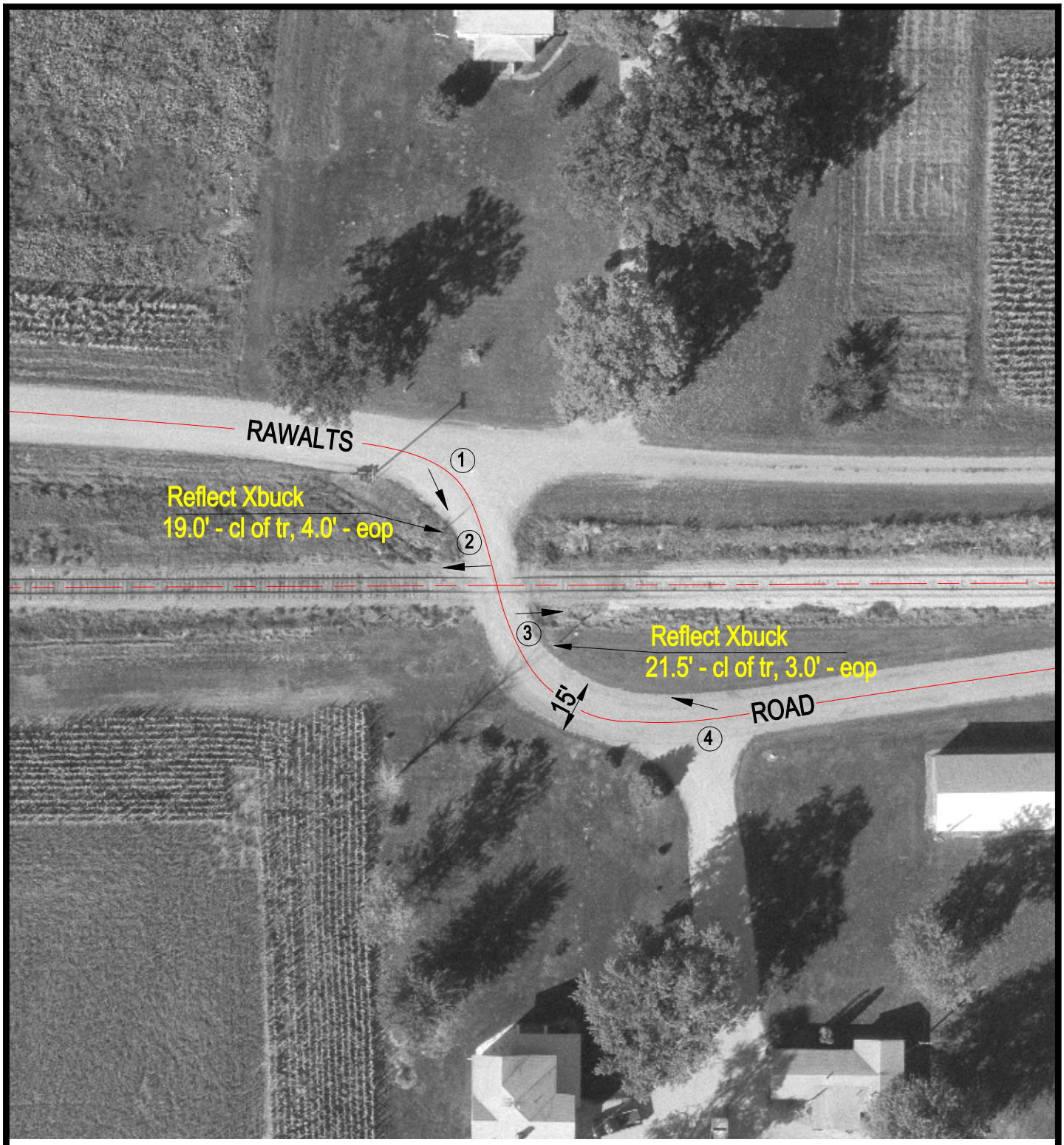

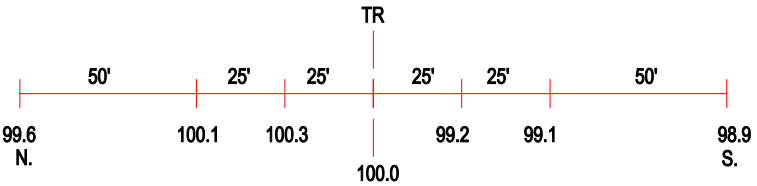

ROAD PROFILE

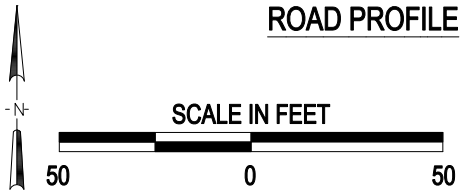

3 Photo Location

Crossing #:	801422F
Location:	Fulton Co., City of Canton (N)
Lat/Long:	40°33'13" / 89°58'51"
Railroad:	BNSF
Street:	Rawalts Road
Railroad Milepost:	136.78
Crossing Protection:	Signs

J:\FULTON\801422F\801422F.DWG 03/31/00 10:57 TFG