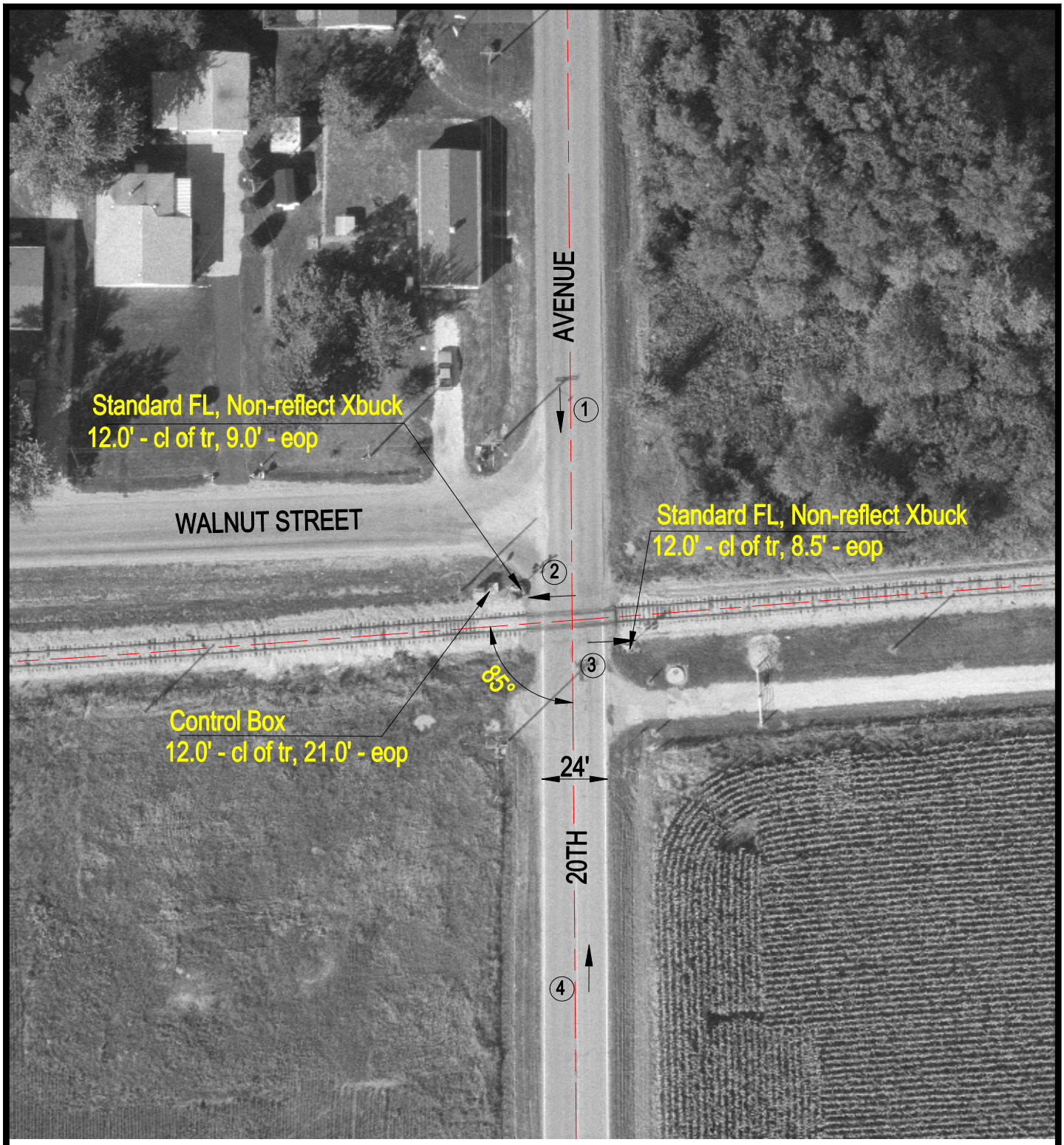

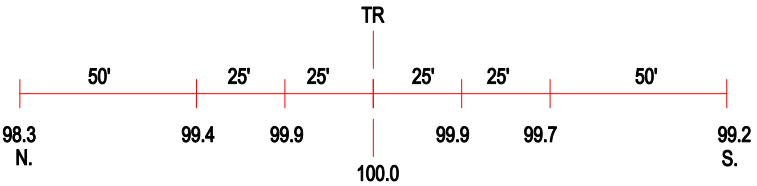

ROAD PROFILE

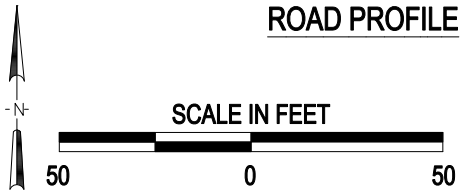

(3) Photo Location

Crossing #:	801421Y
Location:	Fulton Co., City of Canton (N)
Lat/Long:	40°33'12" / 90°00'03"
Railroad:	BNSF
Street:	20th Avenue
Railroad Milepost:	137.81
Crossing Protection:	Train Activated Devices

J:\FULTON\801421Y\801421Y.DWG 03/31/00 10:30 TFC