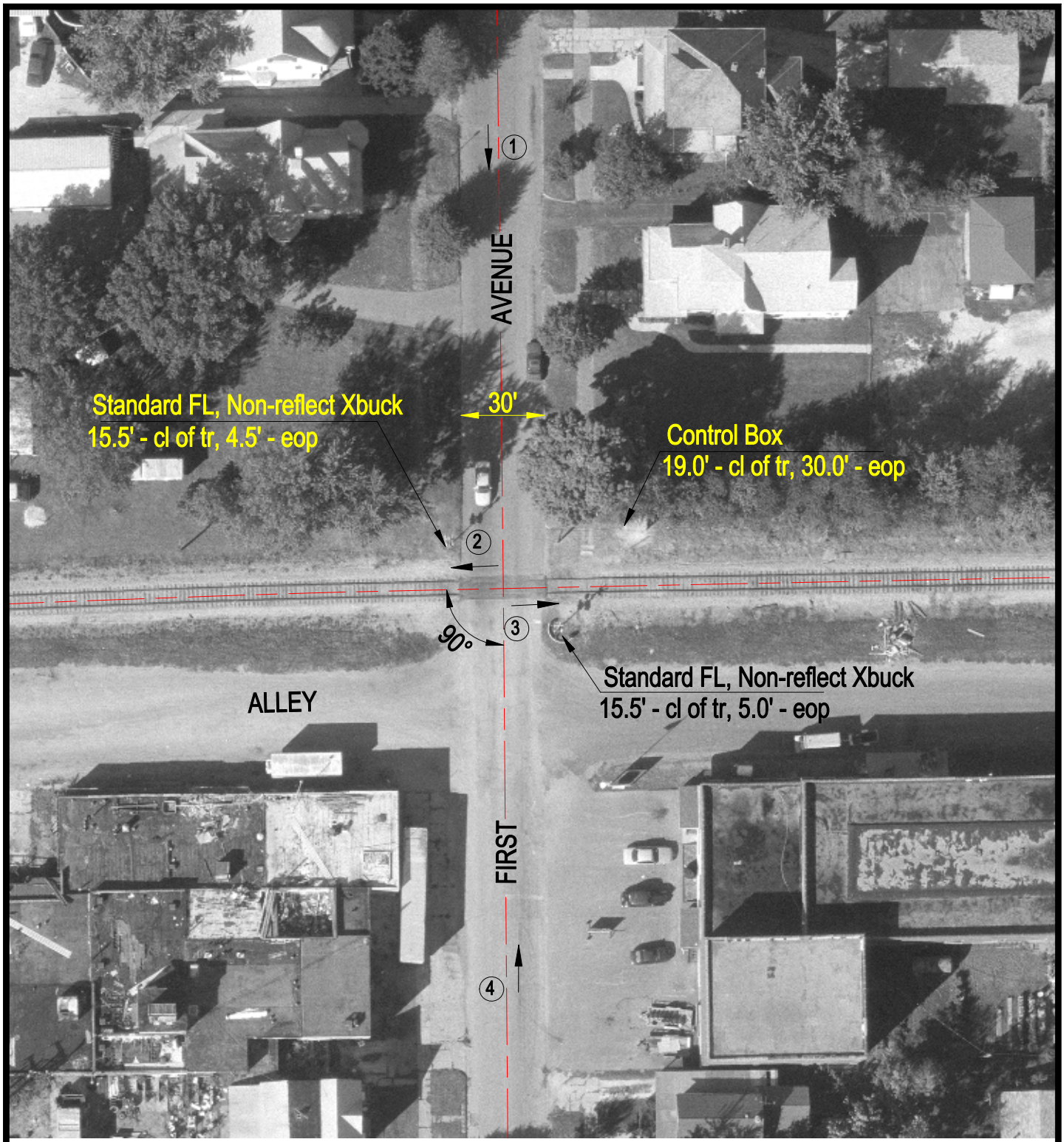

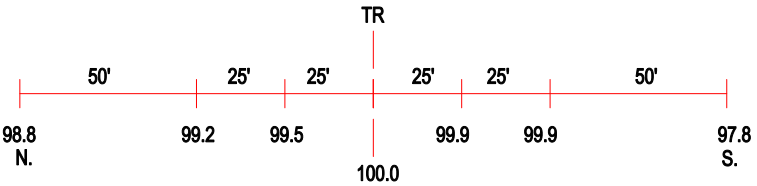

ROAD PROFILE

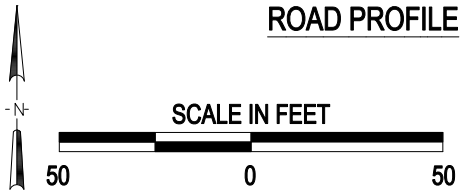

(3) Photo Location

Crossing #:	801409S
Location:	Fulton Co., City of Canton (I)
Lat/Long:	40°33'03" / 90°02'01"
Railroad:	BNSF
Street:	First Avenue
Railroad Milepost:	139.63
Crossing Protection:	Train Activated Devices

J:\FULTON\801409S\801409S.DWG 03/31/00 09:07 TFG