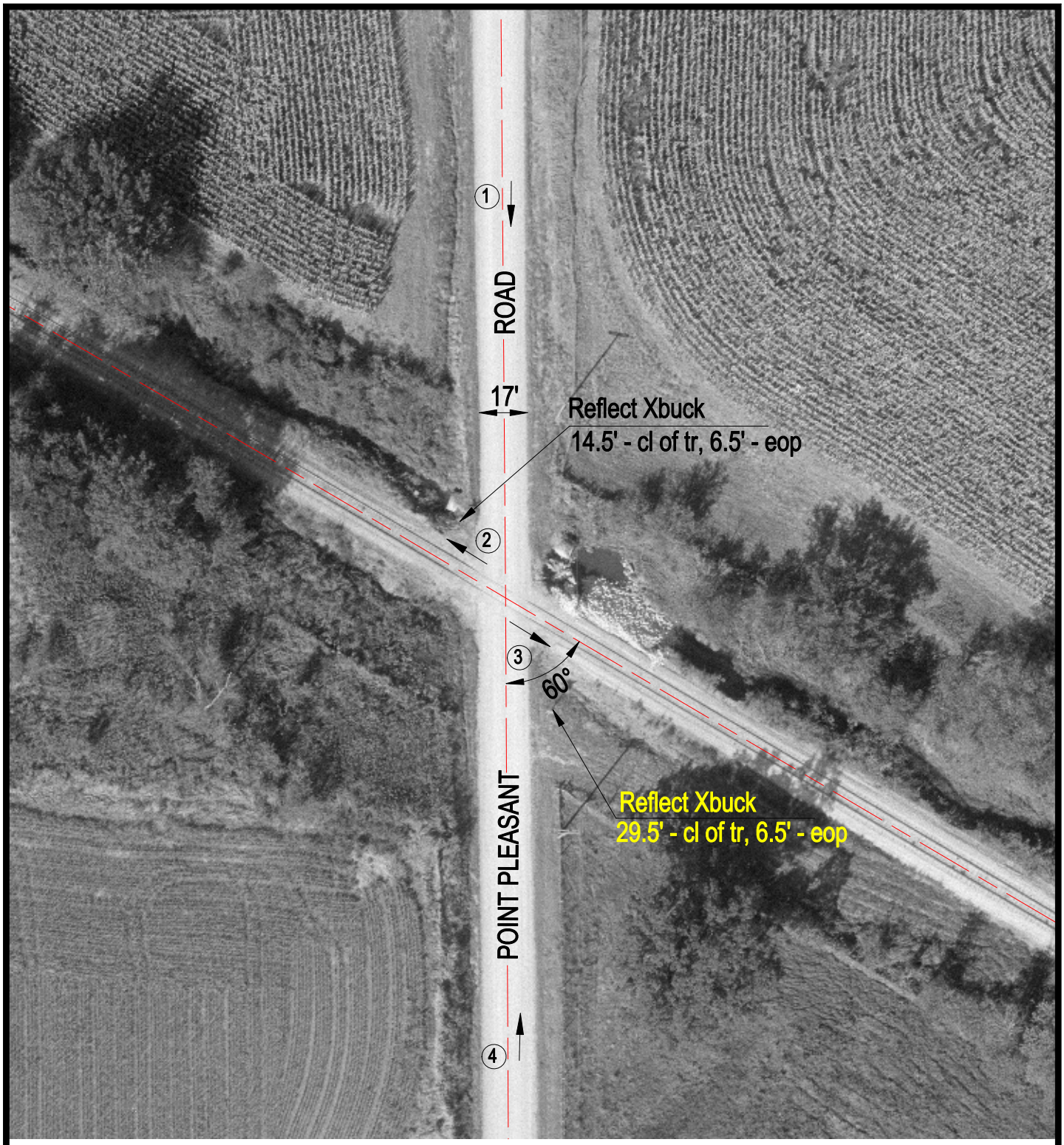

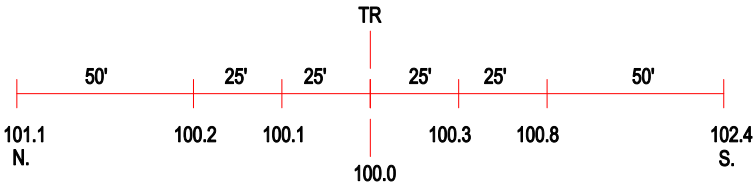

ROAD PROFILE

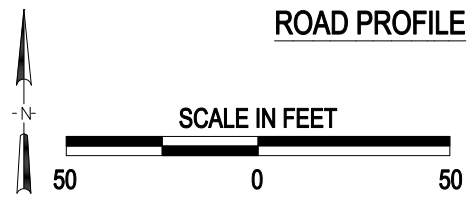

3 Photo Location

Crossing #:	801402U
Location:	Fulton Co., City of Marietta (N)
Lat/Long:	40°29'31" / 90°25'37"
Railroad:	BNSF
Street:	Point Pleasant Road
Railroad Milepost:	163.12
Crossing Protection:	Signs

J:\FULTON\801402U\801402U.DWG 03/31/00 06:29 TFG