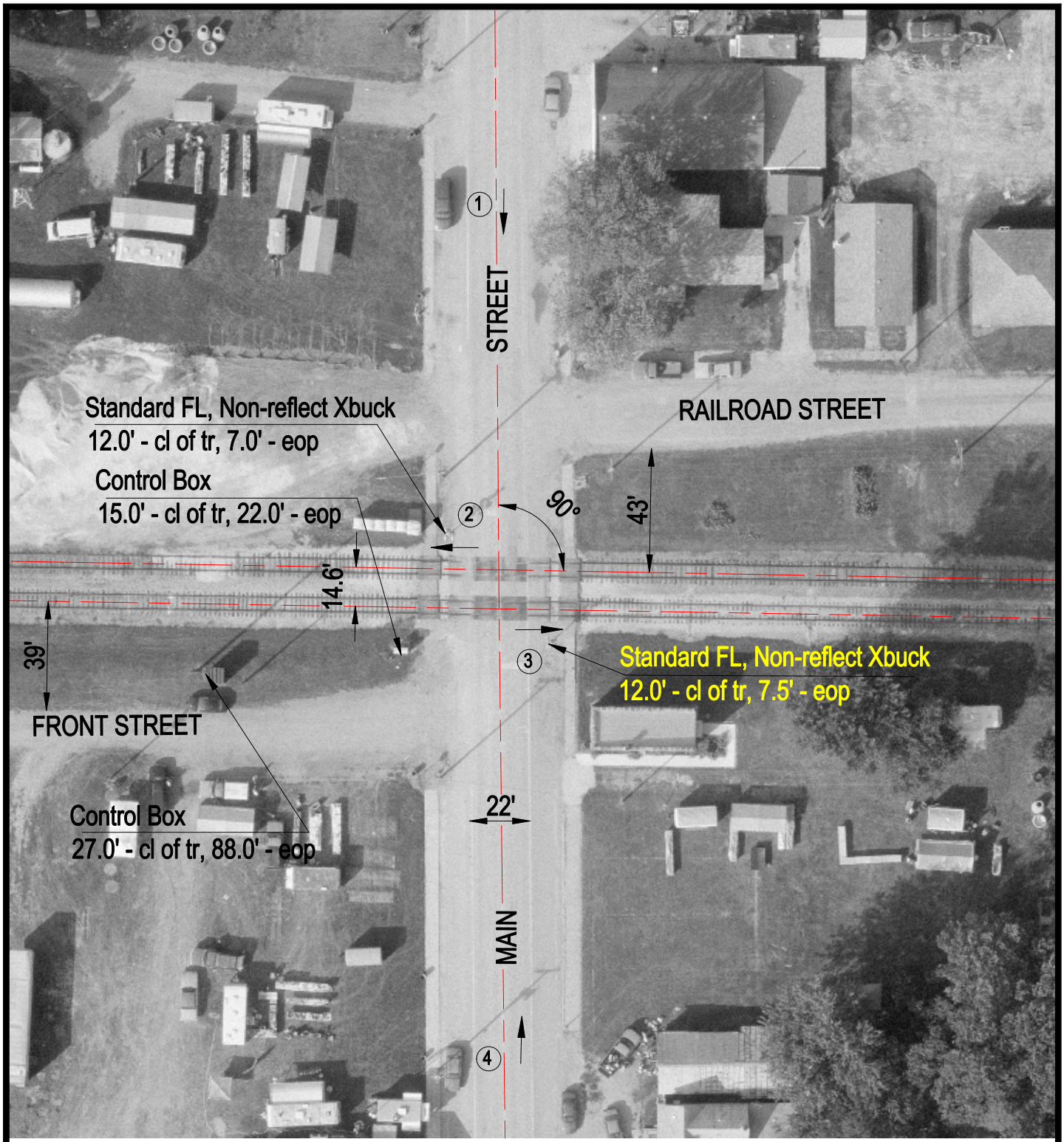

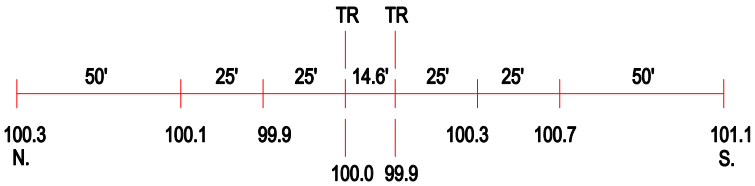

ROAD PROFILE

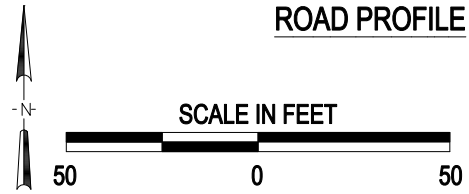

(3) Photo Location

Crossing #:	801392R
Location:	Fulton Co., City of Smithfield (I)
Lat/Long:	40°28'25" / 90°17'29"
Railroad:	TPW
Street:	Main Street
Railroad Milepost:	154.45
Crossing Protection:	Train Activated Devices

J:\FULTON\801392R\801392R.DWG 04/28/00 05:52 TFG