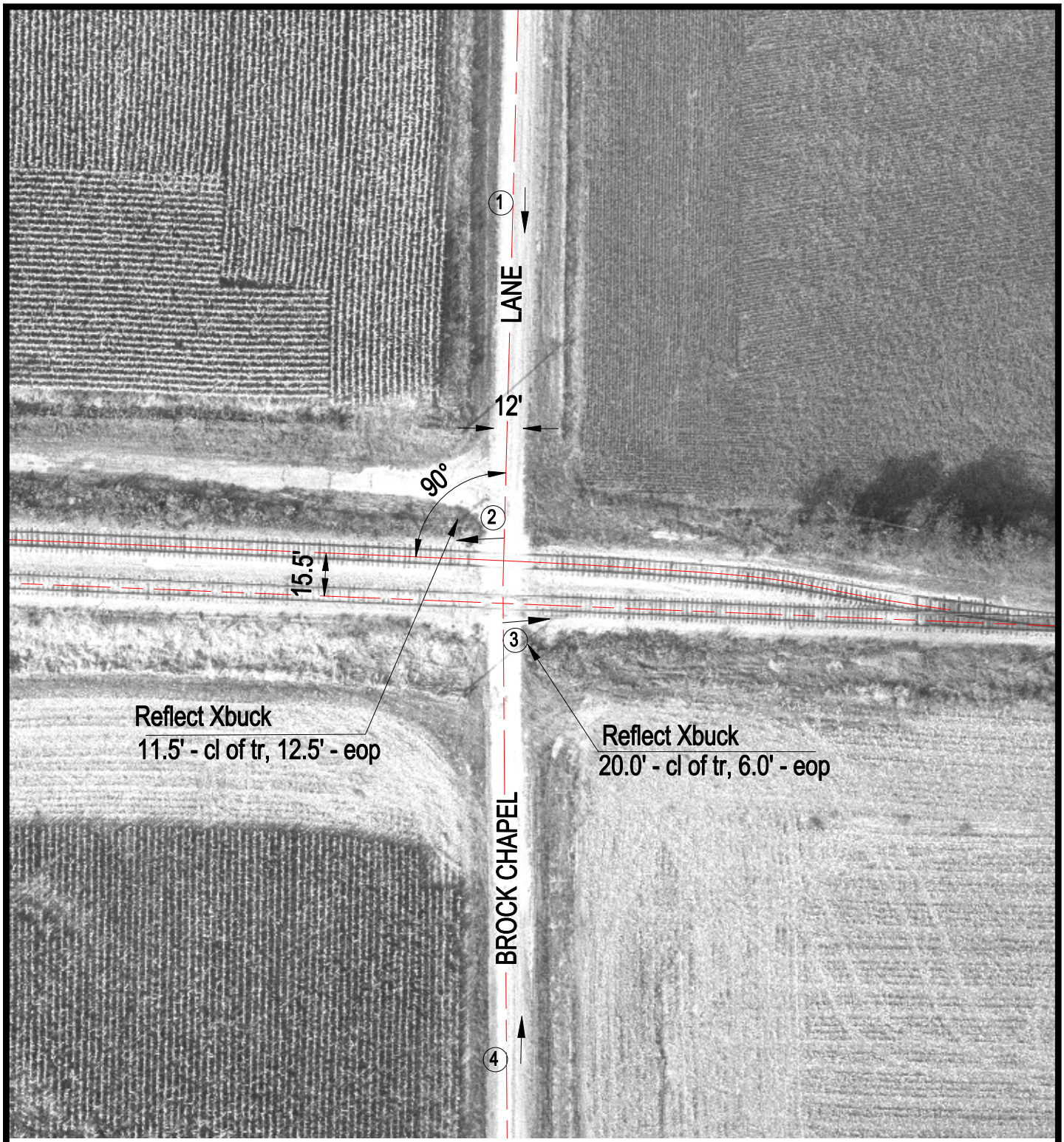

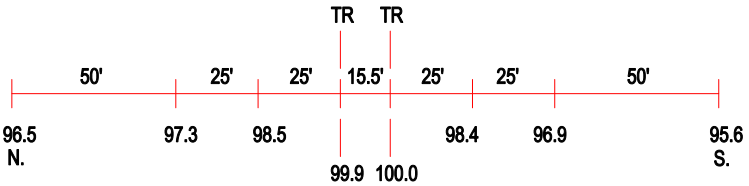

ROAD PROFILE

N

SCALE IN FEET

50 0 50

3 Photo Location

Crossing #:	801391J
Location:	Fulton Co., City of Smithfield (I)
Lat/Long:	40°28'25" / 90°16'55"
Railroad:	BNSF
Street:	Brock Chapel Road
Railroad Milepost:	153.95
Crossing Protection:	Signs

J:\FULTON\801391J\801391J.DWG 03/24/00 11:51 TFG