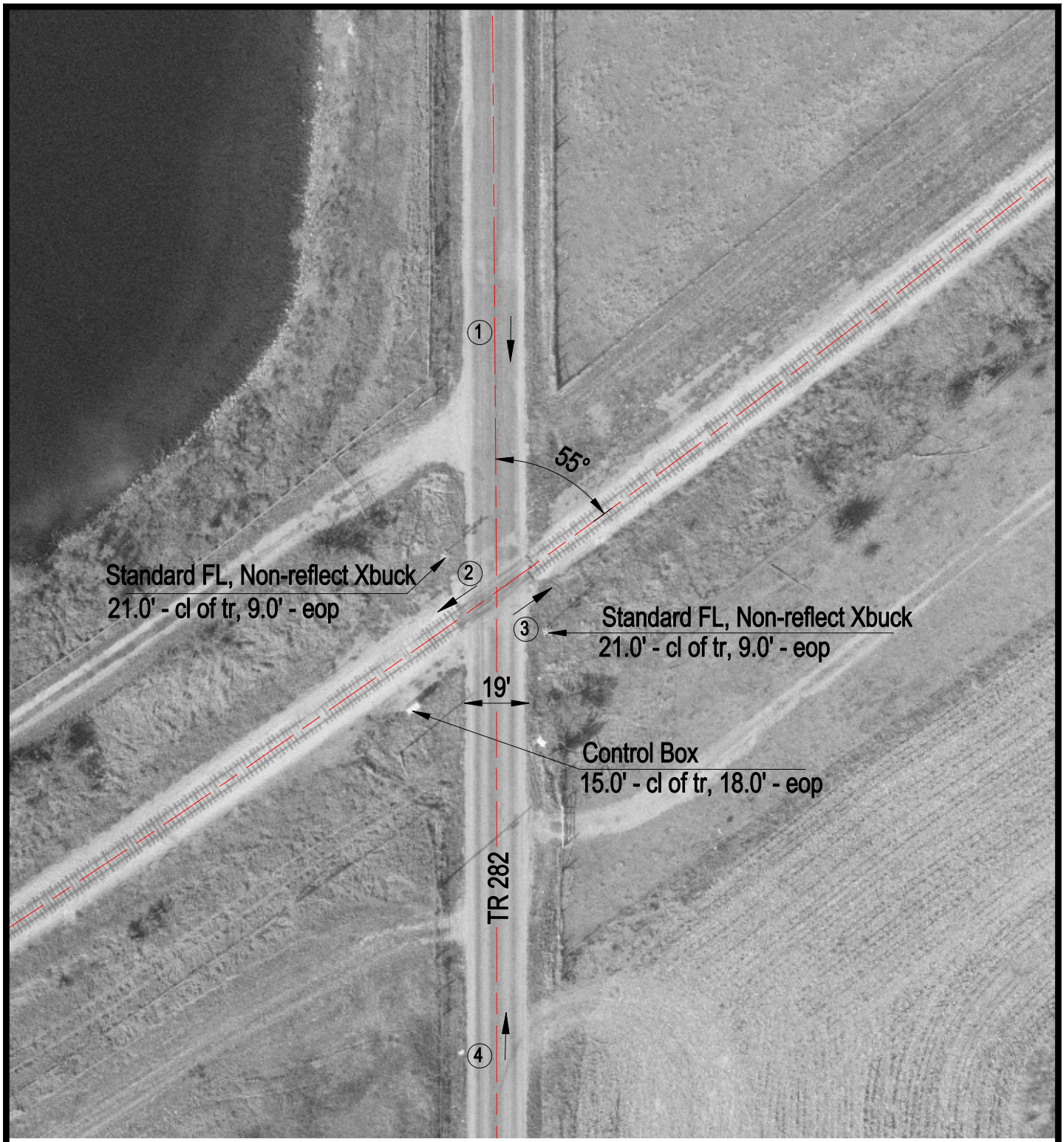

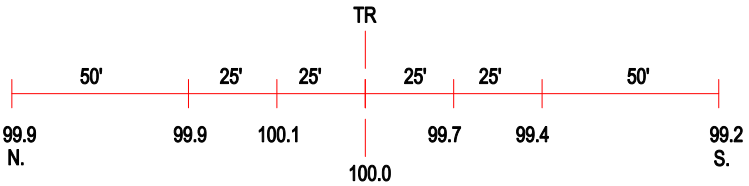

ROAD PROFILE

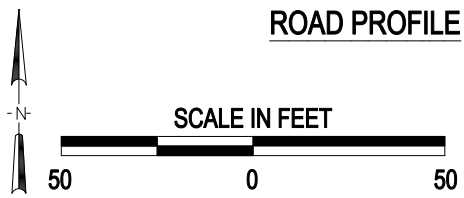

3 Photo Location

Crossing #:	801384Y
Location:	Fulton Co., City of Cuba (N)
Lat/Long:	40°29'09" / 90°12'56"
Railroad:	BNSF
Street:	TR 282
Railroad Milepost:	150.28
Crossing Protection:	Train Activated Devices

J:\FULTON\801384Y\801384Y.DWG 03/24/00 10:17 TFC