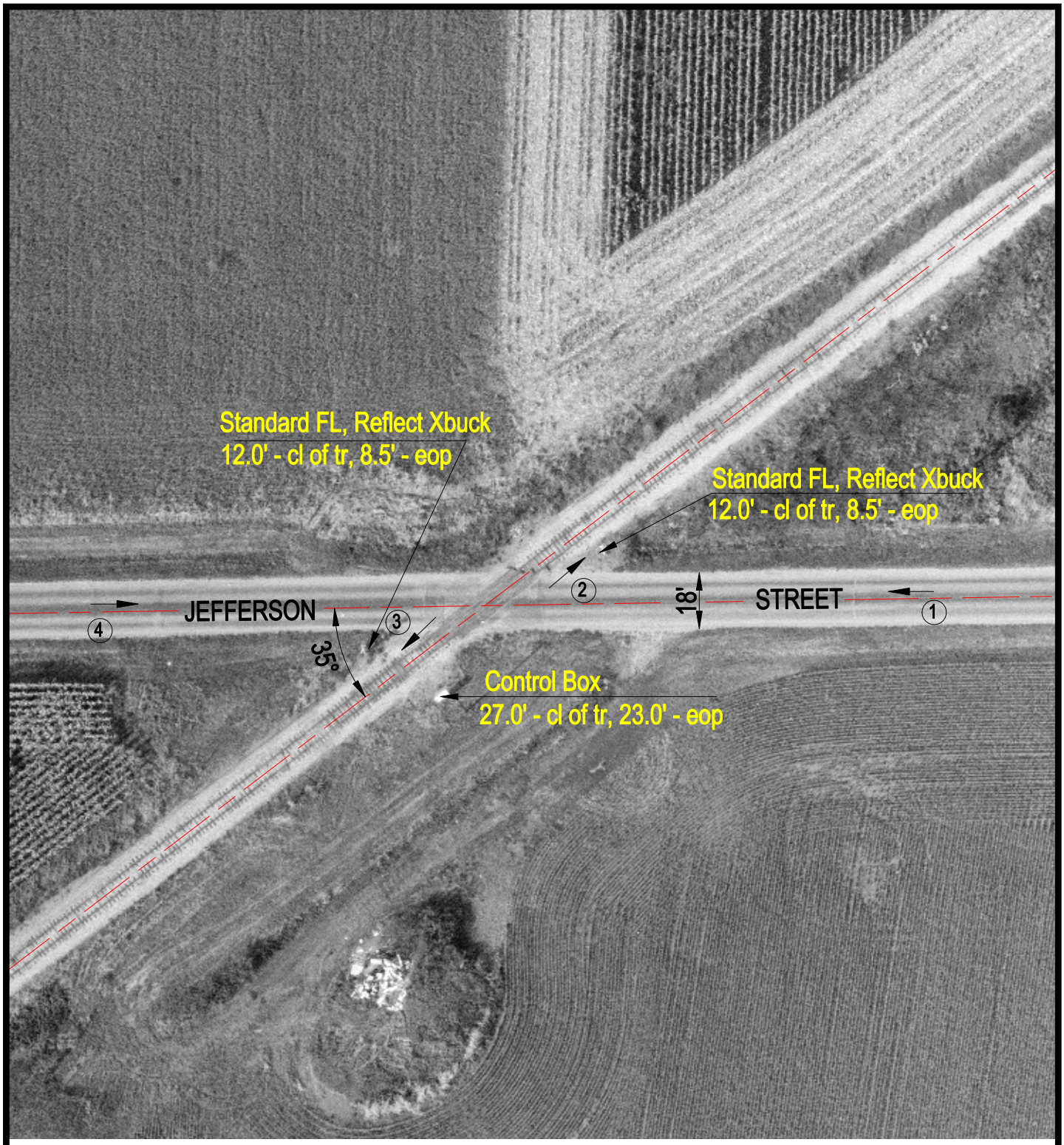

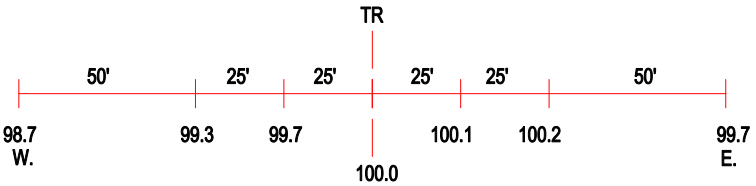

ROAD PROFILE

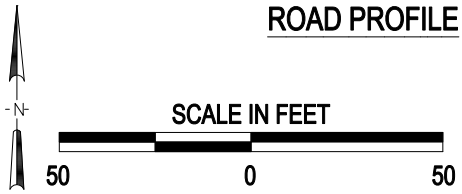

(3) Photo Location

Crossing #:	801383S
Location:	Fulton Co., City of Cuba (N)
Lat/Long:	40°29'30" / 90°12'20"
Railroad:	BNSF
Street:	Jefferson Street
Railroad Milepost:	149.60
Crossing Protection:	Train Activated Devices

J:\FULTON\801383S\801383S.DWG 03/24/00 10:01 TFG