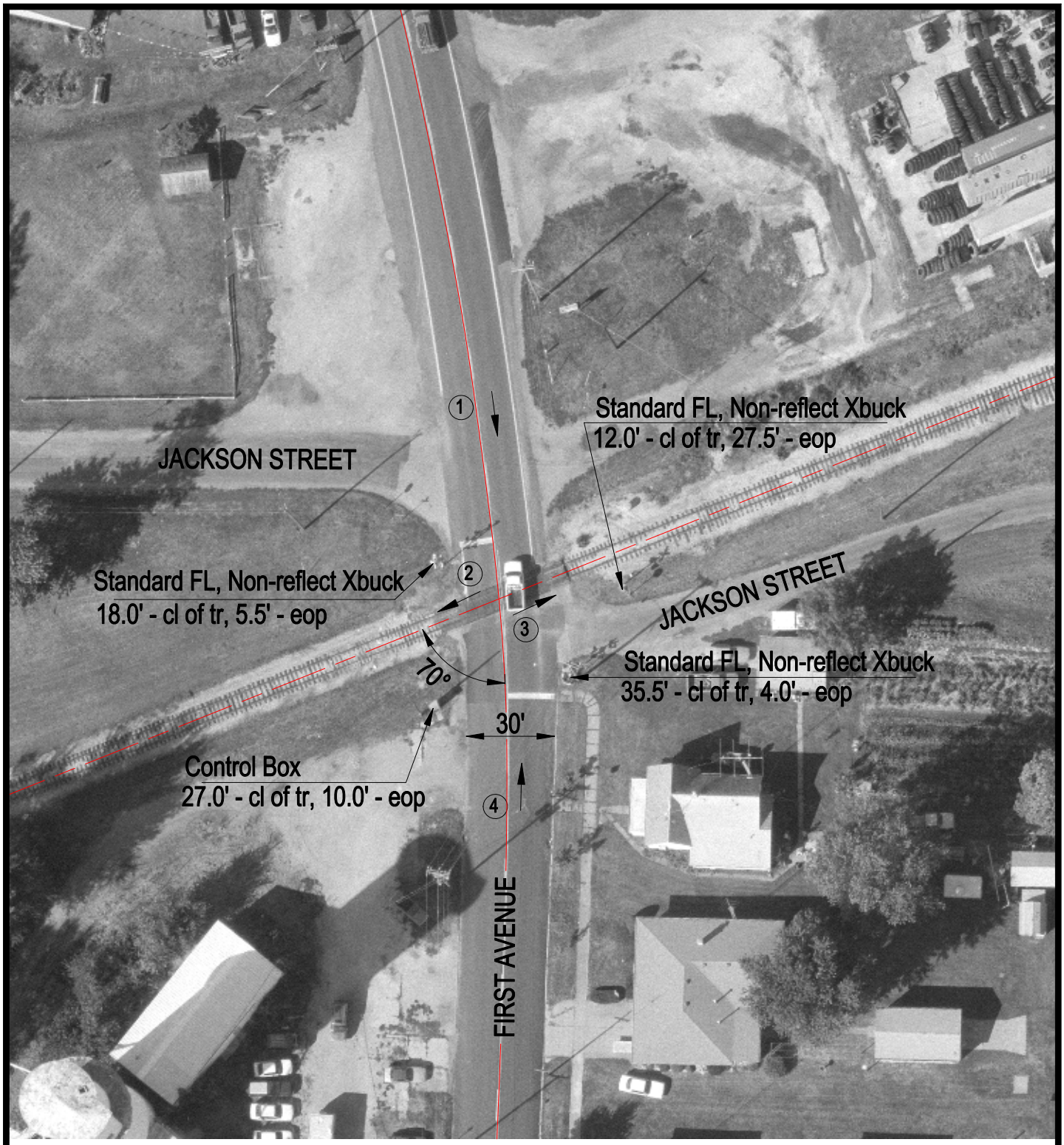

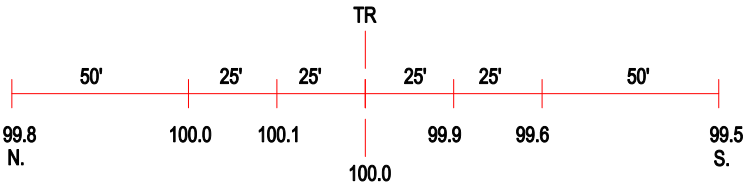

ROAD PROFILE

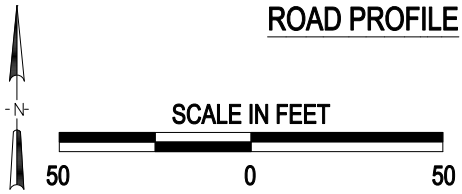

3 Photo Location

Crossing #:	801382K
Location:	Fulton Co., City of Cuba (I)
Lat/Long:	40°29'42" / 90°11'55"
Railroad:	TPW
Street:	First Avenue
Railroad Milepost:	149.18
Crossing Protection:	Train Activated Devices

J:\FULTON\801382K\801382K.DWG 03/24/00 09:34 TFG