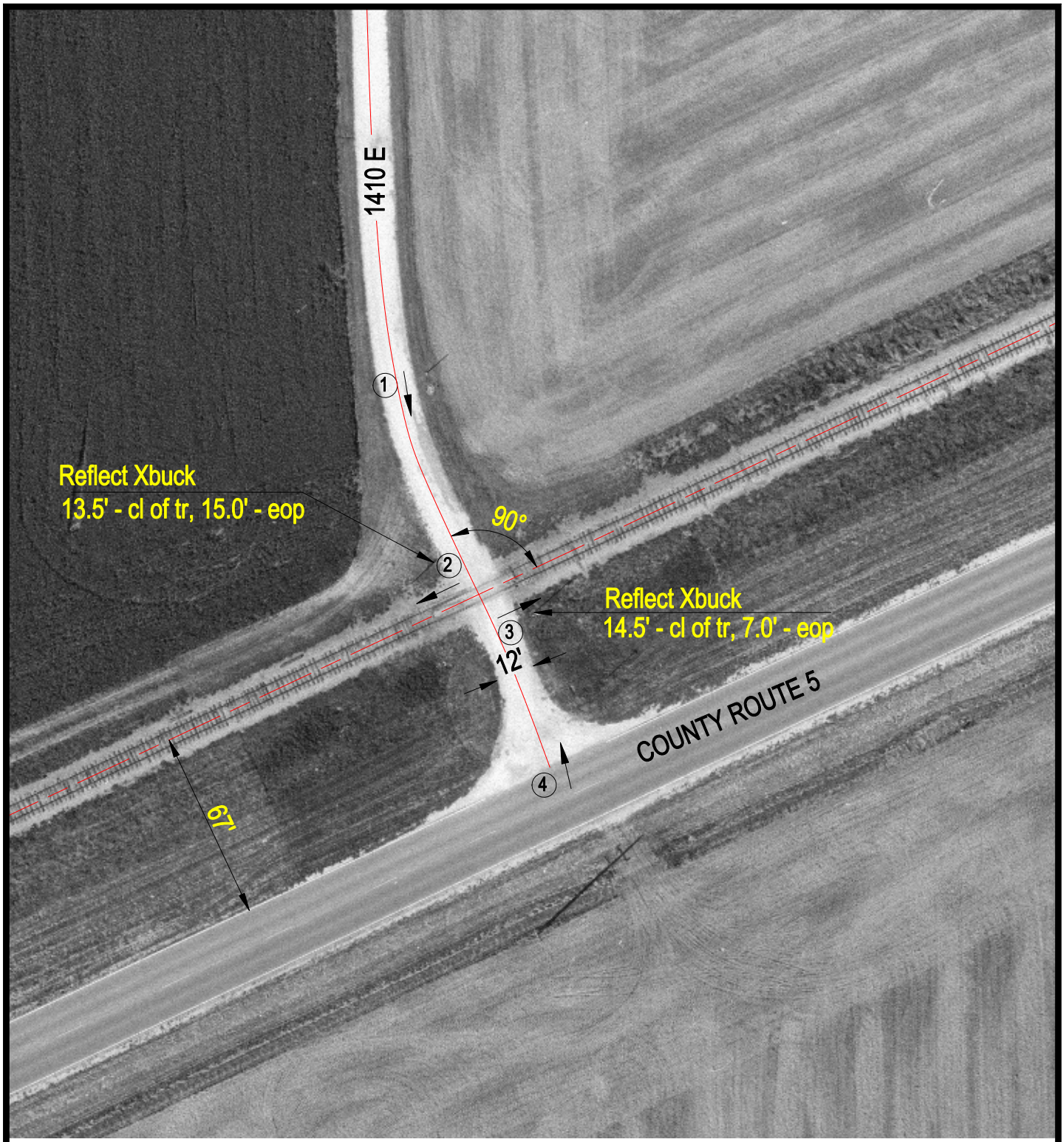

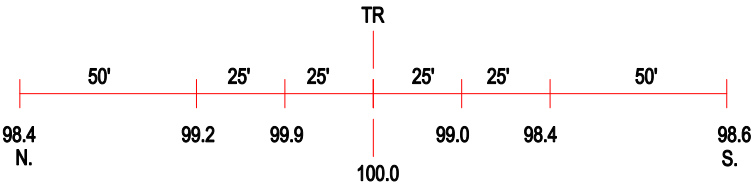

ROAD PROFILE

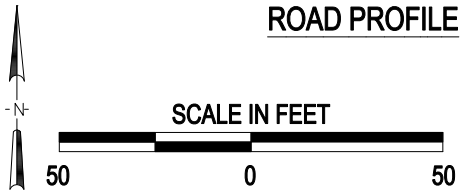

(3) Photo Location

Crossing #:	801378V
Location:	Fulton Co., City of Cuba (N)
Lat/Long:	40°30'06" / 90°10'43"
Railroad:	BNSF
Street:	1410 E
Railroad Milepost:	148.00
Crossing Protection:	Signs

J:\FULTON\801378V\801378V.DWG 03/24/00 07:31 TFC