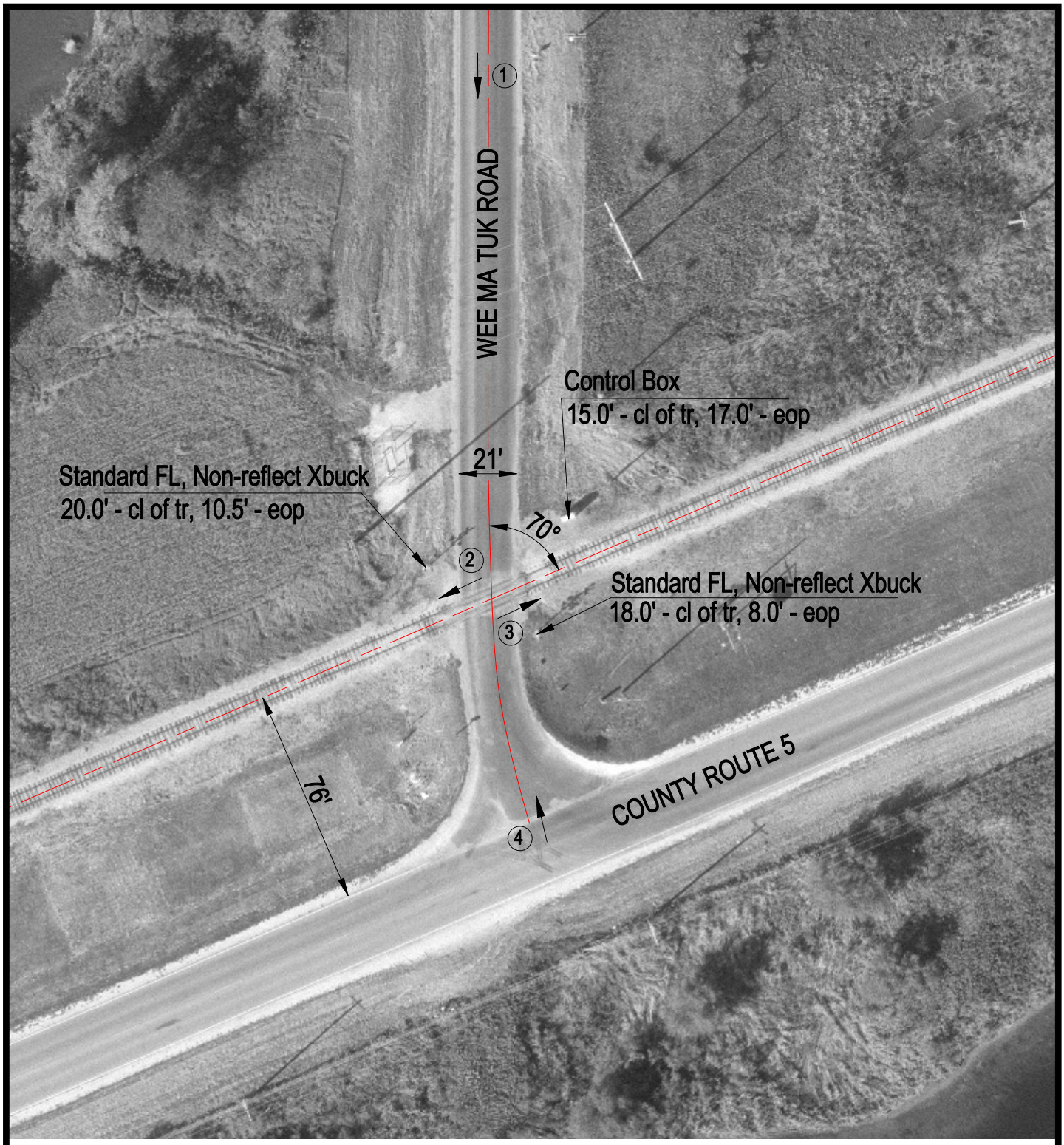

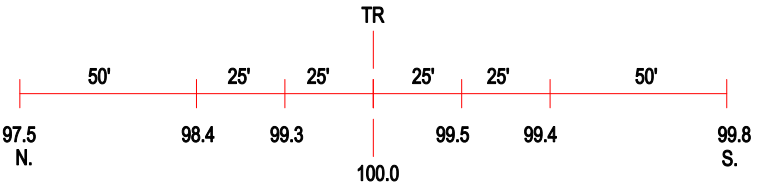

ROAD PROFILE

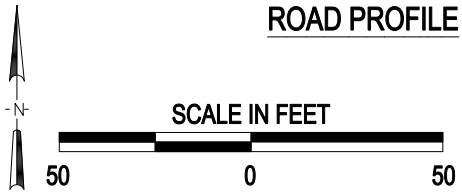

3 Photo Location

Crossing #:	801375A
Location:	Fulton Co., City of Cuba (N)
Lat/Long:	40°31'10" / 90°07'25"
Railroad:	BNSF
Street:	Wee Ma Tuk Road
Railroad Milepost:	144.87
Crossing Protection:	Train Activated Devices

J:\FULTON\801375A\801375A.DWG 03/24/00 07:12 TFG