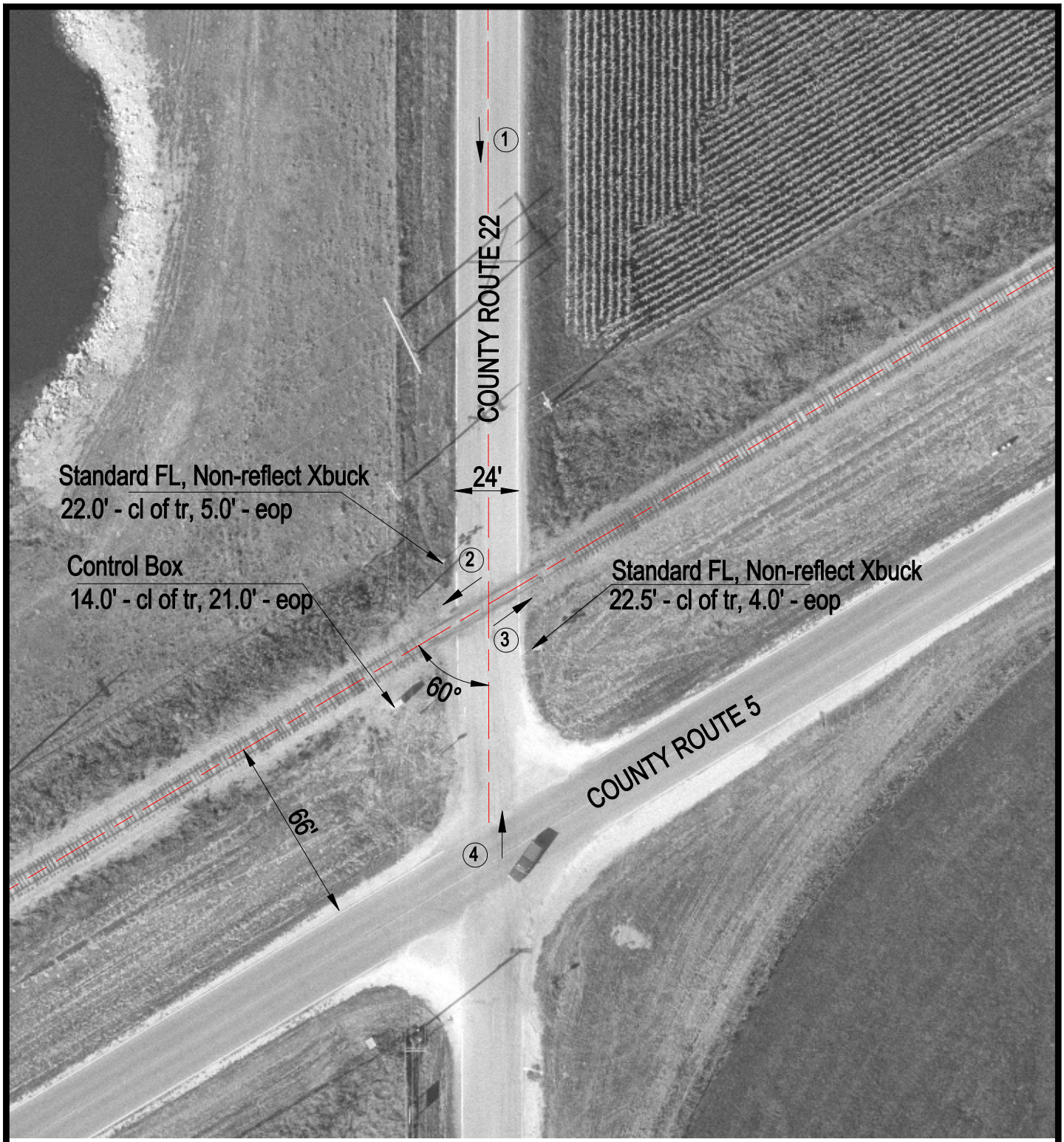

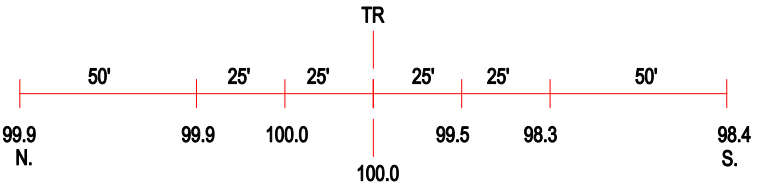

ROAD PROFILE

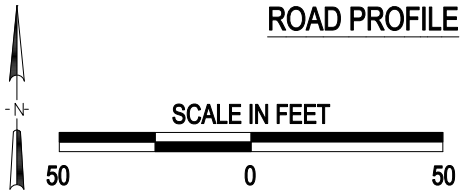

(3) Photo Location

Crossing #:	801373L
Location:	Fulton Co., City of Canton (N)
Lat/Long:	40°32'11" / 90°04'37"
Railroad:	BNSF
Street:	County Route 22
Railroad Milepost:	142.14
Crossing Protection:	Train Activated Devices

J:\FULTON\801373L\801373L.DWG 03/24/00 06:31 TFC