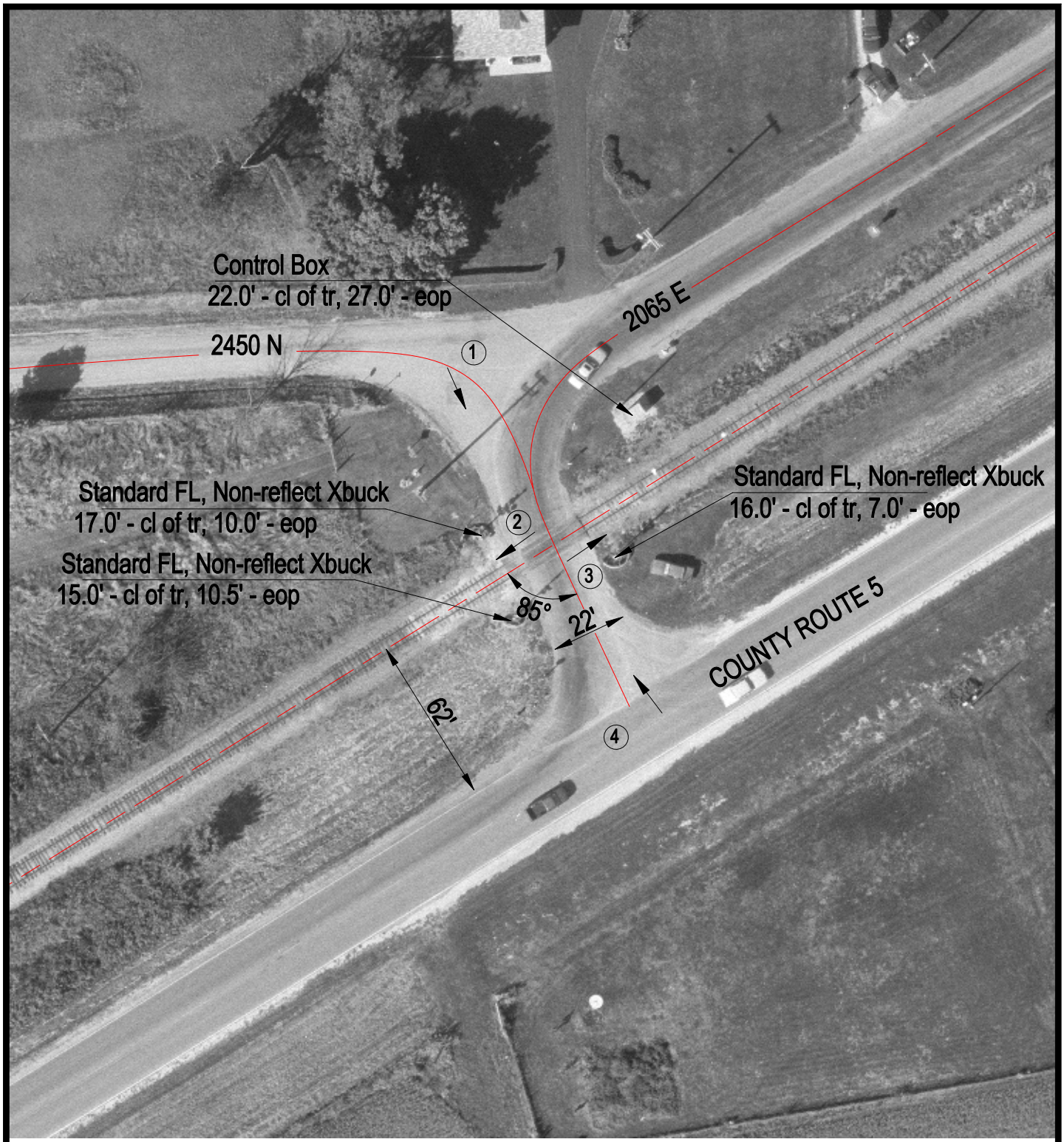

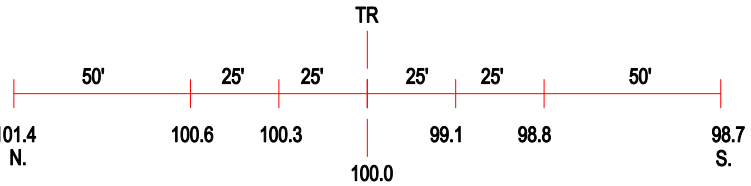

ROAD PROFILE

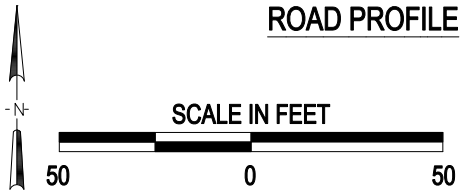

3 Photo Location

Crossing #:	801370R
Location:	Fulton Co., City of Canton (N)
Lat/Long:	40°32'46" / 90°03'19"
Railroad:	BNSF
Street:	2065 E
Railroad Milepost:	140.97
Crossing Protection:	Train Activated Devices

J:\FULTON\801370R\801370R.DWG 03/24/00 06:14 TFG