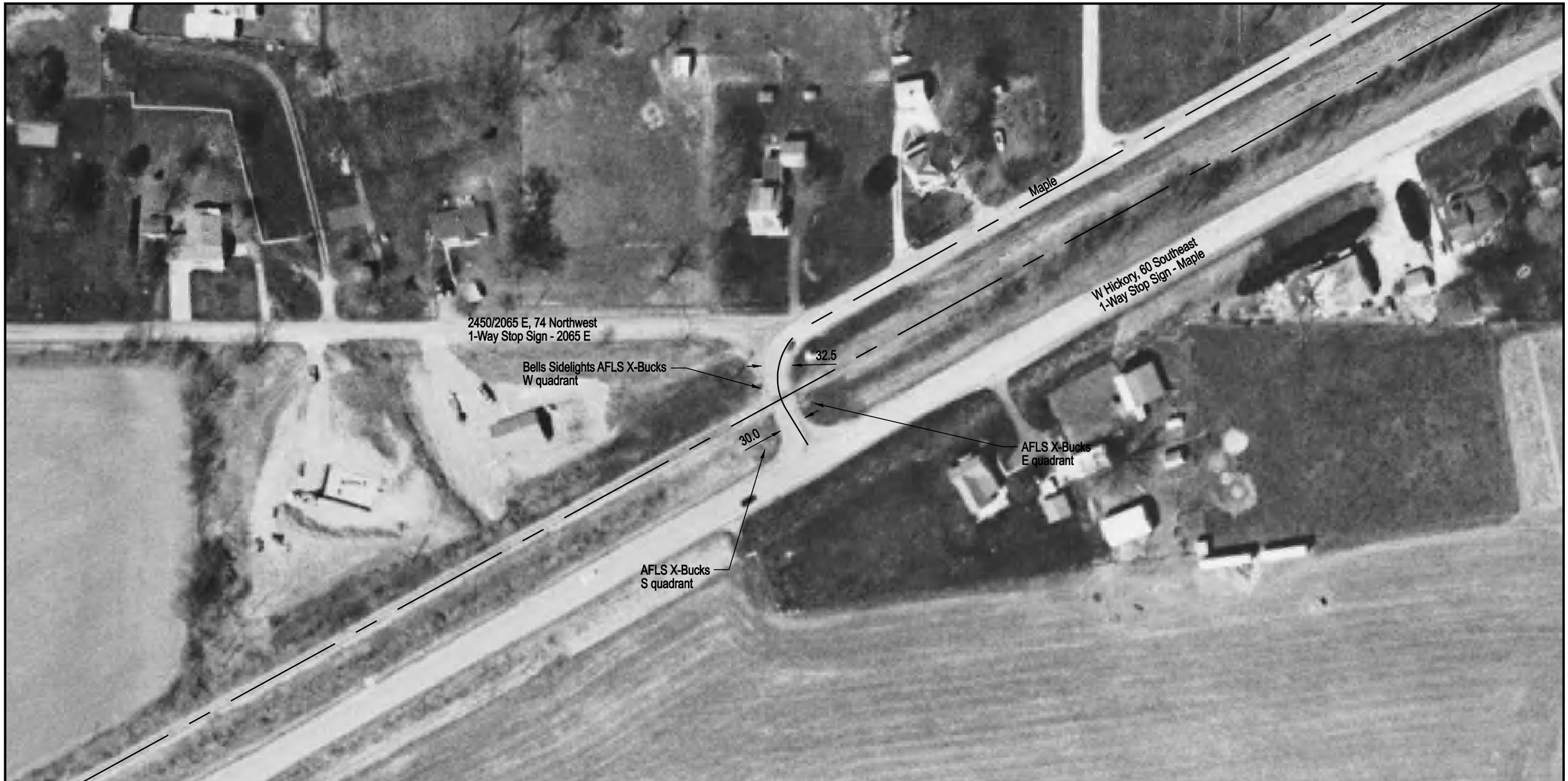

DOT/AAR Inventory #: 801370R

Location: Fulton Co., Near Canton, IL

Lat/Long: 40° 32' 45"/-90° 3' 19"

Railroad Milepost-Line: 140.83-TPWM

Crossing Angle (Deg.): 85

Crossing Width (By Track): 27.0

Number of Tracks: 1

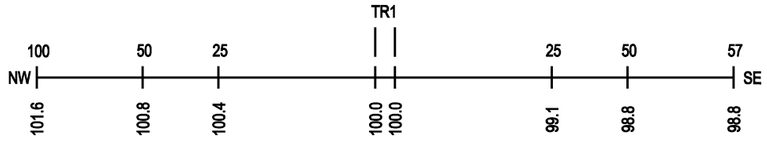

ROAD PROFILE

NOTE: ALL MEASUREMENTS ARE IN FEET

N

SCALE IN FEET

100 50 0 100